Mrs. Brennan

MILTON
HERSHEY
SCHOOL

ACROPOLIS

'66

ACROPOLIS

Nineteen Hundred Sixty-Six

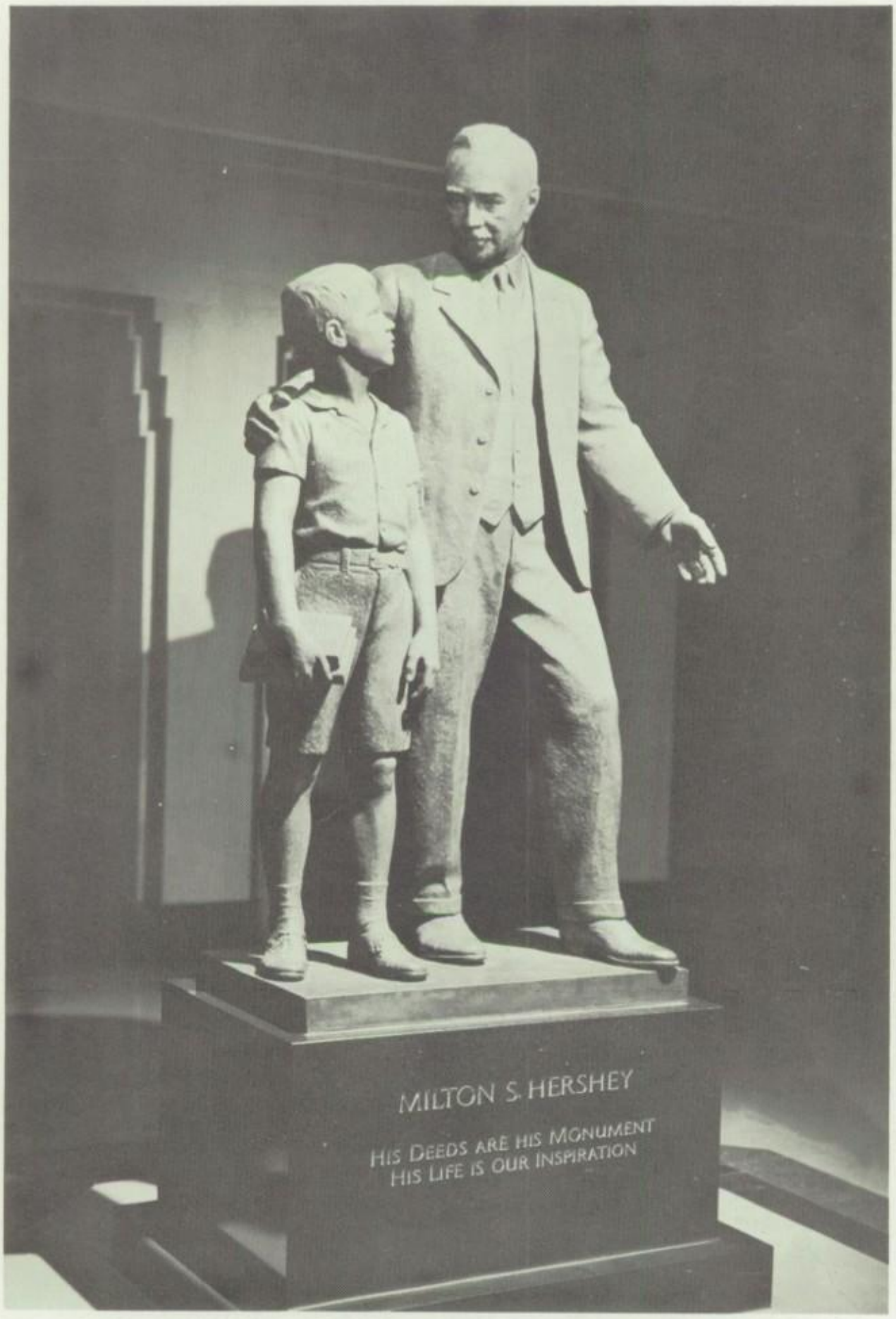

Milton Hershey School **Hershey, Pennsylvania**

FOREWORD

Milton Hershey School is not a building. It is not a complex of buildings. Strictly speaking, it is not a school. It is, in the phraseology used in the dedication of the junior-senior high building, now Senior Hall,"a successful experiment in better living" for over thirteen hundred orphan boys. On the following pages we unfold the plan of our beloved founder, Milton Snavely Hershey, to"make men."

If you would build for a day,
Build a snow man.
If you would build for a season,
Build a hay stack.
If you would build for a decade,
Build a fence.
If you would build for a century,
Build a house.
If you would build for eternity,
Build a man.

Orville H. Strait

MILTON SNAVELY HERSHEY

Born September 13, 1857 **Died October 13, 1945**

Milton Hershey, man of men,
Had a vision, toiled and then
Brought that vision to renown
In the famous Chocolate Town.

Milton Hershey, man of men,
Had a vision, toiled and then—
Following the golden rule—
Gave his all to find a school.

Though he sleeps on Derry's Hill,
Harvests will continue still.
Boys the sheaves left in the field
Will as men the harvest yield.

Though he sleeps on Derry's Hill,
Yet his spirit's working still,
Shaping, forming boys to men—
Milton Hershey, man of men.

W. G. Jones

THE HOMESTEAD — Birthplace of our founder, Milton S. Hershey, now the family residence of President John O. Hershey.

IN THE EARLY DAYS

The early years of Milton Hershey School were years of great progress. From 1909 to 1945, Milton S. Hershey experienced a dream come true, a dream that was made a reality on November 15, 1909. On that day, Milton Hershey and his wife, Catherine, signed the Deed of Trust establishing the Milton Hershey School—a school for boys who had lost one or both parents. It was Mr. Hershey's intention to provide a home for these boys where they could develop physically, academically, and spiritually.

Milton Hershey School developed rapidly and soon widened the scope of its activities. In 1910, ten boys were admitted to the School. These boys lived together in the Homestead, the birthplace of Milton S. Hershey and, at that time, the home of Mr. and Mrs. George Copenhaver, the School's first superintendent and matron.

EARLY CLASSROOM — a typical classroom scene in the early years of Milton Hershey School.

In the early years of Milton Hershey School, classes were taught by Mr. Copenhaver in a small room at the Homestead. In 1926 classes were moved to the newly built, Fanny B. Hershey Memorial Building, now known as Memorial Hall.

The first boys lived together with Mr. and Mrs. Copenhaver until Kinderhaus, the first student home, was built in 1912. When this home was opened, it was occupied by the younger boys; the older boys remained at the Homestead.

As the enrollment of the Milton Hershey School increased, the number of faculty and administrators increased. With the opening of the junior-senior high building in 1934, forty-five persons were serving on the educational staff and that number has been continually growing.

Some early educational leaders were Mr. Earle H. Markley, Director of the Vocational Education program; Mr. W. Allen Hammond, formerly head of the English Department at Franklin and Marshall Academy, and principal of the junior-senior high school for twenty-five years before his retirement in 1959; Mr. Clair F. Harnish, and Mr. D. Paul Witmer who became superintendent in 1938.

Original Board of Managers of The Hershey Industrial School

U. G. RISSER

W. H. LEBKICHER

MILTON S. HERSHEY

JOHN E. SNYDER

GEORGE M. BOCKER

JOHN A. LANDIS

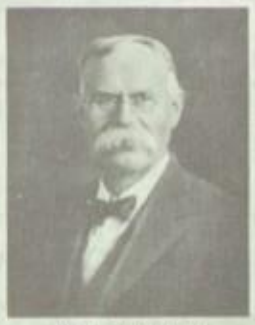
A. W. STAUFFER

JOHN B. CURRY

ISRAEL MOYER

Excerpts From Deed of Trust

"All orphans admitted to the School shall be fed with plain, wholesome food; plainly, neatly and comfortably clothed, without distinctive dress, and fitly lodged.

"Each and every scholar shall be required to learn, and be thoroughly instructed in some occupation or mechanical trade, so that when he leaves the School on the completion of the period for which he is to remain, he will be able to support himself....."

PROGRESS THROUGH THE YEARS

Since that eventful day in November, 1909, when the Deed of Trust was signed, the Milton Hershey School has grown from one building to a vast sprawling complex of school buildings and student homes. The first student home was the Homestead where Milton Hershey grew up. In 1919, there were three student homes and by 1926, there were six.

With the rapid and unhampered growth of the School's enrollment, student homes were constantly being erected, and by 1938, there were forty farm homes and ten cottages for younger boys. In 1927, a school was built in honor of Milton Hershey's mother. Designated the Fanny B. Hershey Memorial School, this building contained nine rooms, an auditorium, a gymnasium, and a swimming pool. In 1933, a new school hospital was built near the Homestead. In 1934, the junior-senior high building was built on top of Pat's Hill. Since 1935, many more new buildings have been added to the Milton Hershey School campus. In 1961, a program was initiated to develop an improved campus-type living arrangement with the construction of additional student homes, and the renovation of the older homes along with the Fanny B. Hershey Memorial Building. Today the number of homes is well into the nineties and that number is continually growing.

While progress was being made in the home program over the years, the educational program was also undergoing changes. With the opening of the junior-senior high building in 1934 came many new educational opportunities. With modern shops, laboratories, and classrooms students could learn under ideal conditions.

THE FANNY B. HERSHEY MEMORIAL HALL — built in 1927 in honor of the mother of our founder, Milton S. Hershey.

SENIOR HALL—Center of academic and vocational facilities for the senior high curricula.

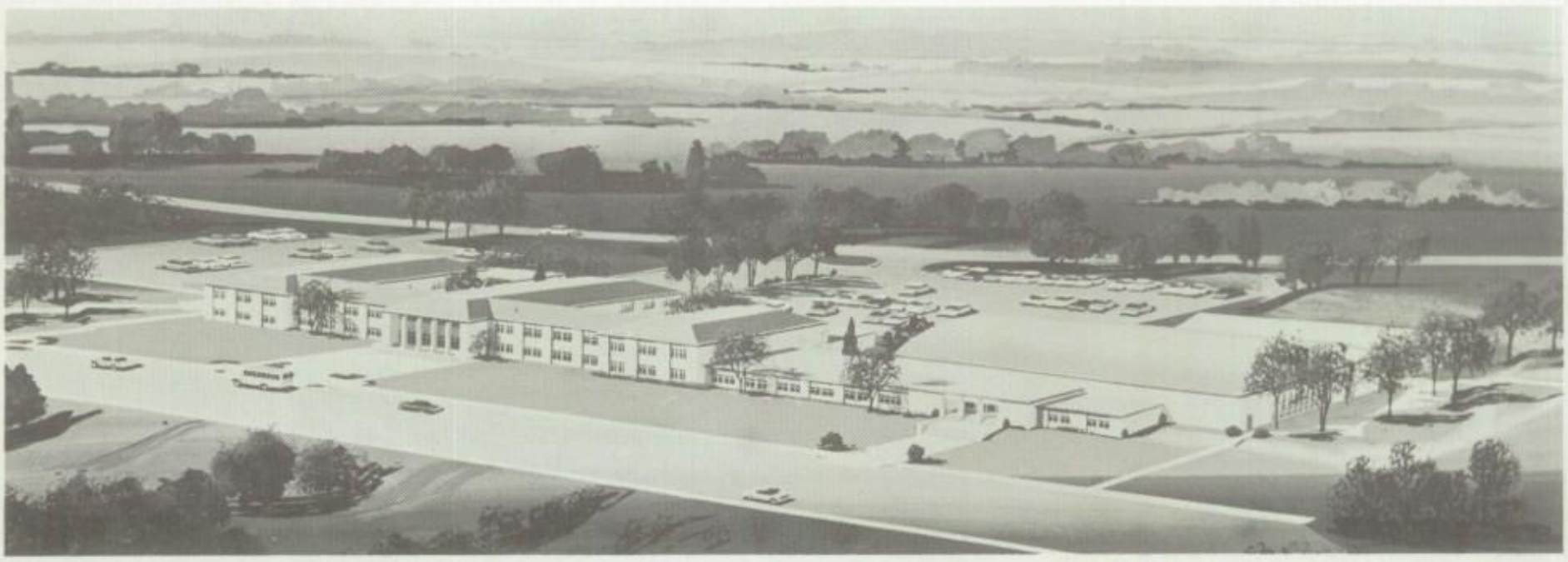

CATHERINE S. HERSHEY HALL—New intermediate division facility now under construction, named in honor of Catherine S. Hershey, wife of our founder.

Milton Hershey School Builds Dedicated Administrators and Faculty

THE MANAGERS TODAY 1966

James E. Bobb
Chairman

Dr. John O. Hershey
President

Arthur R. Whiteman

With the signing of the Deed of Trust, Milton S. Hershey entrusted to the Board of Managers the care of the boys of Milton Hershey School. Among the many duties of the Board of Managers is the important job of screening each new applicant to our school and approving or disapproving each application for enrollment submitted to the Office of Admissions. Serving on the Board of Managers: Chairman James E. Bobb, President John O. Hershey, Secretary-Treasurer Joseph S. Gumpher, Arthur R. Whiteman, Harold J. Mohler, William E. Schiller, Theodore R. Banks, William E. Dearden, Kenneth V. Hatt, and John S. Baum. Four men on the Board, William E. Dearden, Joseph S. Gumpher, Kenneth V. Hatt, and Arthur R. Whiteman are alumni of the school.

Joseph S. Gumpher
Secretary-Treasurer

William E. Schiller

Harold S. Mohler

Theodore R. Banks

Kenneth V. Hatt

William E. Dearden

John S. Baum

DIRECTING OUR SCHOOL'S PROGRESS

Dr. John O. Hershey

Dr. Richard A. Rudisill

In the twenty-six years since 1939 that Dr. John O. Hershey has been a member of the Milton Hershey School family, he has gained wide experience and a deep understanding of the philosophy of Milton S. Hershey by serving as a housefather, teacher, guidance counselor, Dean of Boys, Director of Admissions and Discharge and Superintendent. His various duties prepared him well for the major responsibility he now has as president of Milton Hershey School. In the years from 1951 to the present day, Dr. Hershey, as superintendent and president, has done much to improve student morale and to develop campus type living arrangments. During those years Dr. Hershey supervised a motion picture about the life at the school, made cottages and farm homes more homelike, planned a new school playground and practice field, and initiated the extensive building program which has modernized the Milton Hershey School campus. Year after year Dr. Hershey shows interest in the boys of Milton Hershey School by giving parties for new students and the graduating seniors.

Dr. Hershey was born and reared in Troy, Ohio. He earned his Bachelor of Arts degree from Taylor University and his Master of Arts and Doctor of Education degrees from the University of Pennsylvania. As an active member of the community Dr. Hershey holds many positions in various organizations.

Dr. Richard A. Rudisill, Headmaster of Milton Hershey School, has the overall responsibility of co-ordinating the educational, business, and student home divisions of Milton Hershey School. As Headmaster, Dr. Rudisill has proved himself to be a capable administrator with a keen understanding of the many problems arising from the operation of the Milton Hershey School. He is able to evaluate problems fairly and objectively and to exercise broad human sympathy when dealing with students, houseparents, and teachers. Especially commendable is the trust he places in individuals whom he has chosen to perform specific tasks when their capabilities have been proven and the support and appreciation certain to be accorded them as they carry out and complete their assigned duties.

A native of Reigelsville, Pennsylvania, and graduate of John Harris High School, Dr. Rudisill received his Bachelor of Science degree from Gettysburg College in 1947 and a Master of Science degree in Education from the University of Pennsylvania in 1951. After five years on our faculty, Dr. Rudisill became Director of the Senior Home Life Division and in 1958 Assistant Superintendent. In 1963 Dr. Rudisill was awarded a Doctor of Education Degree by the University of Pennsylvania and later that year was appointed to the newly created position of Headmaster.

DIRECTORS OF M.H.S. EDUCATION

SUPERVISORS OF EDUCATION—William R. Fisher, Director of Secondary Education; William A. Hoover, Director of Elementary Education; Carl E. Stump, Assistant Director of Secondary Education.

In his second year as Director of Secondary Education, Mr. William R. Fisher has again demonstrated his natural ability for co-ordinating and methodically carrying out the many duties and responsibilities that are a part of the position of Director of Secondary Education. Included amoung his duties are the improvement of instruction at Milton Hershey School and the supervision and coordination of the education program at Senior Hall.

Mr. Fisher graduated from Milton Hershey School in 1950. In 1956 he returned to Milton Hershey to teach English and German in Senior Hall. In 1962 he was promoted to the office of Assistant Director of Secondary Education and finally to the highly responsible position of Director of Secondary Education.

The job of preparing the young boys of the Fanny B. Hershey Memoral School for the transition from the junior division to the intermediate division goes to Mr. William A. Hoover, Director of Elementary Education. Mr. Hoover's prime responsibilities include the supervision of curricula at Memorial Hall and the advancement of the Elementary School pupils. Working closely with houseparents and teachers, Mr. Hoover has helped many of our boys grasp the fundamentals needed to solve the problems that arise in adjusting to the intermediate division life.

Mr. Hoover, a native of Winburn, Pennsylvania, served for three years in the armed forces and several years as a newspaper man before coming to Milton Hershey School. Mr. Hoover took his undergraduate courses of study at Lockhaven State College and he received his Master of Science degree from Bucknell University.

Serving closely with Mr. Fisher on the hill, Mr. Carl E. Stump, Assistant Director of Secondary Education, has the responsibilitity of interpreting the marking period results, issuing rosters of personnel, orienting new teachers, visiting classrooms, counseling students and improving instruction. He assists Mr. Fisher with the summer school program and with the preparation of the Educational Division Handbook.

Mr. Stump was born in Campbelltown, Pennsylvania and graduated from Hershey High School in 1943. After serving in the Navy for twenty-eight months he enrolled at Pennsylvania State University and was graduated with the degree of Bachelor of Science in Vocational Education in 1949. He then taught at Mechanicsburg High School until 1956, at which time he joined the Milton Hershey School faculty

Ray B. Miller
Instrumental Music
Band Master
President, Milton Hershey
Educational Association

Harold C. Good
Sheet Metal and Welding
Vice President, Milton Hershey
Educational Association

Mary A. Strauss
English
THE SPARTAN Adviser
Secretary, Milton Hershey
Educational Association

Ray A. Faidley
General Business
Wrestling
Treasurer, Milton Hershey
Educational Association

OUR FACULTY TODAY

Lester W. Abel
Drafting
National Honor Society Council

Virgil L. Alexander
Glee Club
Activities Adviser
Director, Office of Public Information

Charles A. Astfalk
Drafting, Printers' Art
ACROPOLIS

Kathryn L. Aungst
Fifth Grade

Daniel L. Backenstose Jr.
Remedial Mathematics

John R. Bare Jr.
Industrial Arts
Baseball

Earl R. Baugher
General Science

Phyllis M. Baugher
Fourth Grade

Josephine M. Baum
English

Matthew J. Belicic
Social Studies

Charles L. Bikle
Physics, Chemistry, General Science
National Honor Society Council

Dorothy W. Bikle
Sixth Grade

William E. Bitner III
Social Studies
Driver Training

Samuel D. Blachly
Fifth Grade

Philip S. Brown
Geometry, Trigonometry

Harry L. Buck
Auto Mechanics
Driver Training

1966

W. Behney Buser
Health
Director, Interscholastic Athletics

James L. Butch
Mathematics

Anthony J. Colistra
Guidance
Football

Susan W. Colistra
Third Grade

Wallace R. Conway
Fifth Grade

John A. Cook Jr.
Mathematics
Basketball

Kenneth H. Cook
Electronics

Catherine W. Custer
First Grade
Camera Club

Russell G. Daubert
Auto Mechanics

Ralph Degler
Mathematics

Paul E. Dronsfield
Fourth Grade

Alfred S. Dugan
Agriculture
4-H Clubs

Marion S. Ellenberger
Fifth Grade

John E. Fox Jr.
English
Oratorical Coach

Donald W. Hartman
Vocational Science
Football
Wrestling

David A. Hassler
Food Service

OUR FACULTY TODAY

James B. Henry
Sixth Grade

James M. Herr
Social Studies

Troupiere O. Hershey
Sixth Grade

W. Lyndon Hess
English
National Honor Society Council
Adviser, National Honor Society

Harold E. Hoerner
Plumbing and Heating
Football
Senior Class Adviser

John A. Hoerner
Machine Shop
Football
Track

George J. Hollich Jr.
English

Larry E. Hollingshead
Remedial Reading
Basketball

Lester S. Holstein II
Director of Religious Education
Track
National Honor Society Council

Allen M. Hoover
Mathematics
Driver Training

Richard O. Hugendubler
Offset Lithography
THE SPARTAN
ACROPOLIS

Andrew M. Kavalecs
German
American History

Eleanor G. King
Librarian
Hershey Archives

Olive M. Kleinfelter
Second Grade

Paul I. Kleinfelter
Social Studies
National Honor Society Council

Russell C. Klinger
Business
School Bank

1966

Robert H. Klingler
Physical Education
Football
National Honor Society Council

Andrew Kovach
Industrial Arts

Charles E. Lebo
Mathematics

C. Floyd Lichtenberger
Social Studies
Driver Training

James E. Lineweaver
English

Edith B. Long
Remedial Reading
Library

Gerald R. Long
Orientation
Basketball
Drill Team

Kenneth A. Longenecker
English
Driver Training

Lloyd M. Morgan
Physical Education

Raymond A. Orlowski
Business
National Honor Society Council
THE SPARTAN
ACROPOLIS

Harold L. Passenger
English

W. Purnell Payne
Instrumental Music
Spartan Orchestra

Fred A. Poorman
Science
Biology
Football
Baseball

Thomas O. Pratt
Electricity

Harold E. Reichard
Junior High Music
Choir Boys
Handbell Choir

Paul S. Reitz
Remedial Mathematics

OUR FACULTY TODAY

Leah C. Risser
Fourth Grade

Edward B. Ruth Jr.
Geography
Science

George F. Sandel
English

Mary U. Saye
Kindergarten

Robert K. Schelhorn
Carpentry

Robert J. Schelhorn
Art Education

Bryan P. Seese
English
American History
ACROPOLIS

Bernice W. Shildt
Second Grade

Irene W. Showalter
Fourth Grade

John W. Showalter
Social Studies

Philip K. Shuler
General Science
Biology
Chemistry

Phyllis B. Shuler
Third Grade

Agnes M. Souders
Third Grade

Clyde P. Stacks
Vocational General

Robert L. Stambaugh
American History

Orville H. Strait
English
ACROPOLIS Adviser

1966

Merl L. Stuckey
Printing
THE SPARTAN
ACROPOLIS

John H. Tellet
Health
Physical Education
Athletic Equipment Manager

Richard M. Thieler
Geography
Swimming

Richard D. Thomas
Science
Science Club
ACROPOLIS

David G. Thompson
Health
Physical Education
Driver Training

Chester I. Timmins
Mathematics

Stephen C. Tushup
Mathematics
ACROPOLIS

Lynette E. Waller
Elementary Music
Memorial Choir

Bruce R. Wieder
Social Studies

Donald R. Witman
Remedial Reading
Wrestling

William A. Yottey
Geography

STUDENT HOME DIVISION STAFF—Seated: Gary W. Cooper, Administrative Assistant; M. N. Durand, Director, Intermediate Division; Alfred T. Gibble, Director of Houseparent Staff; Joseph A. Brechbill, Director, Senior Division. **Standing:** Jacob A. Klinedinst, Assistant Director, Senior Division; William A. Hoover, Director of Junior Division; Lawrence E. Best, Director of Recreation.

HOME LIFE SUPERVISION

The operation of student home life at Milton Hershey School is the responsibility of six men: Alfred T. Gibble, Joseph A. Brechbill, Jacob A. Klinedinst, M. Nelson Durand, William A. Hoover, and Lawrence E. Best. Each one working in his own capacity, helps to produce an atmosphere of family life suitable for the development of the students of MHS into fine young men.

Mr. Gibble, Director of Houseparent Staff, is in charge of the selection, training, and supervision of houseparents.

Mr. Brechbill, Director of the Senior Division, and Mr. Klinedinst, Assistant Director of the Senior Division, supervise the home life of the students during their senior high school years. Mr. Brechbill is Senior Senate Adviser and works with each senior student home president, bringing their views on school policies to the attention of the administration. Mr. Klinedinst assists in planning the home life of the Senior Division and guiding the attitude and behavior of each boy at MHS.

Mr. Durand, Director of the Intermediate Division, plans and supervises the home life of the boys in grades six through eight and serves as adviser to the Intermediate Senate.

Mr. Hoover, Director of the Junior Division, is responsible for supervising the education and home life of the boys in kindergarten through fifth grade.

Mr. Best, Director of Recreation, has the responsibility not only of planning and supervising the student home intramural sports such as basketball, softball, and wrestling, but also the many other forms of recreation associated with the student homes.

HAPPY FATHER—Mr. William A. Hoover, Director of Junior Division, watches his boys engage in a contest.

COOK-OUT—Students of intermediate home Adams and their guests enjoy a meal prepared over an open fire.

STUDENT PLACEMENT, PUBLIC RELATIONS— Mrs. Catherine Becker, Administrative Assistant, Mr. Frederick D. Miller, Director of Student Placement, Mr. Thural V. Brehm, Assistant, Student Placement.

TESTING A NEWCOMER— Mr. Charles Newcomer, Counselor, administers a test to a newcomer, Arthur Plummer, 9-2.

STUDENT PERSONNEL SERVICES

Director of Student Personnel Services, Rodney E. McLaughlin, manages the numerous duties of this department and organizes its members into an efficient team. All phases of enrollment, adjustment, and termination are handled by the members of this department. Catherine Becker serves as the liaison between Milton Hershey School and the public schools. Director of Enrollment, Grant T. Custer, handles all the details from the initial contact with the applicant to the completion of his enrollment. Barbara Hass is responsibile for preparing the case history of each new boy and interviewing the sponsor of each applicant. Counselors Charles A. Newcomer, Richard C. Johnson, and William H. Culp help each boy to adjust to his new environment and lend their assistance to any boy who is confronted with a pressing problem while he is enrolled at Milton Hershey School.

The graduates of 1966 are anticipating entrance into college or employment in their chosen trade. The guidance of these students as they pursue their goals and objectives is the function of the student placement service. Arranging for college board tests, helping with college applications, and assisting boys in securing employment are functions of the members of this department. Frederick D. Miller and Thural V. Brehm assist in securing jobs for the students and helping each of them to obtain a successful start in life. Gary W. Cooper, Director of Family-School Relations, works with social agencies and relatives of students. His responsibilities also include the control of student trust funds and the arranging of recess plans.

STUDENT PERSONNEL STAFF — **First Row:** Mr. Grant Custer, Mrs. Barbara Haas, Mr. Rodney E. McLaughlin. **Second Row:** Mr. Charles Newcomer, Mr. Richard Johnson, Mr. William Culp.

SPECIAL SERVICES AT M.H.S.

Maintenance Minded— Mr. Woodrow W. Bonney, Director of Maintenance, and Mr. James Albrite, Assistant to Business Co-ordinator, inspect a blueprint prior to solving a maintenance problem.

Because Milton Hershey School is both home and school for nearly fourteen hundred boys, its responsibilities and obligations far outnumber those of public schools. To provide food, shelter, clothing, education, entertainment, transportation, and counselling for so large a family would be equivalent to multiplying the problems of the average family five hundred fold. Everything from toiletries to expensive equipment for learning is provided through the generosity of our benefactor, Milton S. Hershey.

Overall supervision of the vast supply center is in the hands of several men. John M. Aichele is Business Coordinator, assisted by James Albrite. Howard H. Baum is Manager of the Supply Center. Clyde F. Ebersole is Comptroller in the Accounting Department. These men supervise many varied activities, including the large meal bus and bus fleet, ordering of equipment, furnishings, and supplies, and the processing of fresh fruits and vegetables.

With the exception of breakfast and Saturday evening meals, all food is prepared at the central kitchen by a competent staff using modern equipment. The food is then delivered to the student homes by a fleet of meal trucks. Supervising the preparation of food at the Supply Center is Dorothy H. Kluck.

At the Supply Center also are the clothing rooms where, from the hundreds of suits of clothing on the racks, boys make their own selections of clothing, which is properly fitted in the adjoining sewing room. Every boy graduating from the School takes with him what might be reasonably considered a two-year supply of clothing.

To the campus of Milton Hershey School come thousands of vistors each year, attracted by the great natural beauty of the area and by the impressive buildings and landscaped grounds. A sizable staff of maintenance workers, directed by Woodrow W. Bonney, keeps all buildings and grounds in first-class condition.

Business Coordination— Mr. Clyde F. Ebersole (seated), Comptroller, and Mr. John M. Aichele, Business Co-ordinator, confer on purchase orders.

Rigid Inspection— Mrs. Dorothy H. Kluck, Dietitian, and Mr. Howard H. Baum, Manager, Supply Center, inspect a cut of beef.

HEALTH CARE

Supervised by Dr. Claude F. Light, a competent staff provides for the medical and dental needs of the students. Dr. Light is assisted by nurses Ruth Essig, Lois Lutz, and Eleanor Wood. Teresa Funghi handles the secretarial work connected with the medical clinic. In the dental clinic, Dr. E. C. Schaeffer has been doing a remarkable job of brightening the smiles of Milton Hershey boys. Dr. John Cooper, school orthodontist, employs his skills in the cause of dental perfection. Anna Furst is the dental hygienist. Marion Freed and Marion Markley serve as dental assistants.

CLERICAL SERVICES

Assisting the administrators of Milton Hershey School, the twelve secretaries contribute much to the smooth running of the various phases of school and home life. Typing the daily and weekly bulletins and operating the switchboard are only two of the many services that these secretaries perform as they do their part in keeping MHS a smoothly and efficiently run organization.

SECRETARIES — First Row: Mrs. Jane Stacks, Mrs. Elva Nye, Miss Lois Bretz, Mrs. Avis Kercher, Mrs. Martha Allwein. **Second Row:** Mrs. Betty Lighty, Mrs. Teresa Funghi, Mrs. Mary Hess, Mrs. Franc es Wrona. Mrs. Betty Filepas, Mrs. Lois Wolfe, Mrs. Mary Potter

OTHER M.H.S. SERVICES

Mr. Henry F. Long retires after many years of devoted service as Supervisor of Maintenance at Senior Hall.

After thirty-three years of faithful service to Milton Hershey School, Henry F. Long, Supervisor of Maintenance at Senior Hall, retires at the end of the current school year.

Milton Hershey School loses a capable and conscientious employee. He and his staff of eight assistants thoroughly clean every classroom, shop, office, laboratory, and corridor, as well as dining hall, gymnasium, swimming pool, and auditorium during the summer vacation and keep all these areas remarkably clean throughout the year, as the favorable comments of thousands of visitors attest.

We are sorry to lose the services of Mr. Long; however, we are happy that he is about to enjoy a well-deserved retirement to his farm near Myerstown, Pennsylvania. One aspect of the theme for the 1966 ACROPOLIS, "Milton Hershey School Builds Dedicated Personnel," is certainly borne out in Mr. Long's devotion to duty.

Miss Dorthy Early supervises a staff of fifteen who serve the noon meal to approximately 1240 students and hosts. In addition the majority of the members of the medical and dental clinics and secretarial staff take their noon meal in the dining hall.

Students are seated in groups of fourteen or sixteen at tables with a faculty member at the head of the table as host and a member of the senior class at the opposite end as assistant host.

Transportation to and from school, to Sunday morning worship services, and to town privileges is, in most cases, by sixteen passenger station wagons, driven by houseparents. Several large buses are retained for group transportation to athletic events at rival schools, to transport the Glee Club to nearby engagements and shop students on field trips.

Additional services are provided by the clothing room located in the supply center. Here each student is outfitted once a year with winter clothing and once with summer attire.

Students of the senior division receive haircuts as needed in the barber shop located in one of the towers of Senior Hall.

Milton Hershey School

Builds Pleasant Family

Life and Happy

School Days

LIFE AT OUR STUDENT HOMES

OUR FAMILY PLAYS, WORKS, STUDIES, EATS TOGETHER, AND WORSHIPS TOGETHER

Student home Highland is typical of the new student homes which are designed and equipped for family living.

Mr. Warren Shaffer of student home Logan has always taken an active part in the recreational programs organized for his boys.

Limited home chores develop self-reliance and a sense of responsibility.

Students study in the quiet atmosphere of their own rooms.

Some of the social graces are learned in the dining rooms of student homes.

Participating in Sunday morning worship service is an enriching part of student life.

IN THE JUNIOR DIVISION GRADES

. . . The Fundamentals Are Taught

MEMORIAL HALL AUDITORIUM— Boys of the Junior Division present an interesting assembly program.

Boys in kindergarten through fifth grade receive their elementary school training at the Fanny B. Hershey Memorial Hall, built in 1926. It has been the goal of the faculty to provide for the students a strong educational foundation to prepare them for high school years ahead.

Emphasis is on the basic subjects: reading, writing, and arithmetic. If a student has trouble keeping up with his class in these basic subjects, he is given special attention to remove his deficiency. Teaching methods are more diversified now than ever before. The latest audio-visual aids are employed to instill in the students greater interest and to present a more readily understood program.

Extracurricular activities are as important in the elementary grades as in the later years. In the field of physical education, fine wholesome sportsmanship is learned through a program of inter-home sports, which includes soccer, basketball, and baseball.

The Memorial Hall Choir is one of the most outstanding of the Junior Division's activities. It is composed of students ranging from third to fifth grade. The choir had an active season contributing their voices to Christmas and Easter festivities and singing at several of the Sunday morning worship services throughout the academic year. The students also have a dramatic club which puts on Christmas and Parents' Weekend plays.

The major purpose of the educational program and extracurricular activities in the Junior Division is to give the students a strong academic foundation and to broaden them by participation in the various cultural activities which make life more interesting and enjoyable.

In the student homes the elementary boys are given a firm foundation in the social graces. They are taught how to keep their things in order and how to take care of themselves. They are brought up in a clean, wholesome atmosphere under the supervision of their houseparents.

Time Out For Lunch—Boys of Memorial Hall take lunch in pleasant surroundings.

Neighbors to the North—Students gather around Mr. Wallace Conway for a lively discussion.

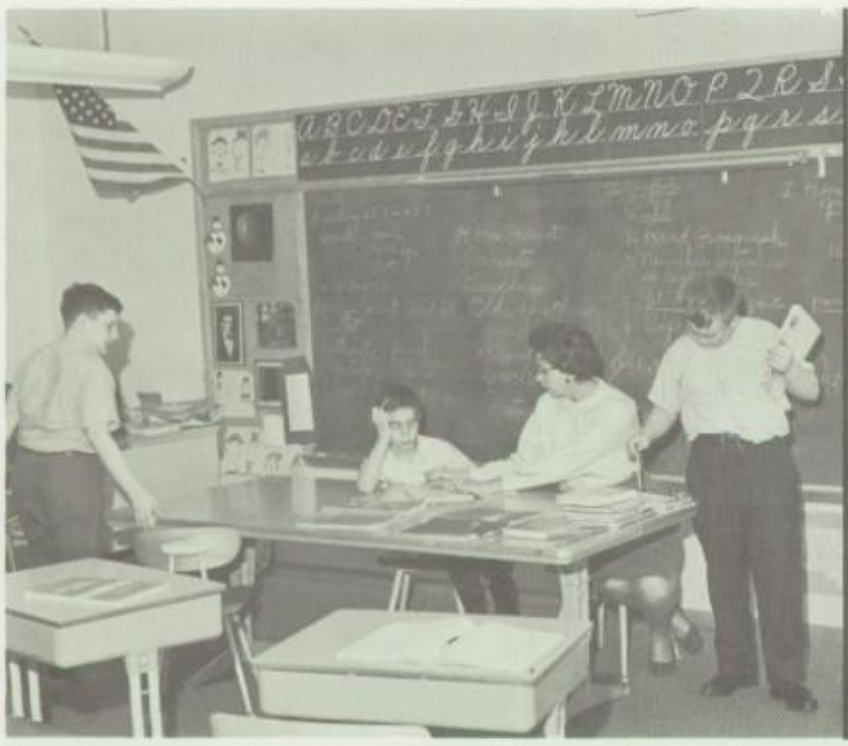

Individual Attention—Mrs. Phyllis Baugher gives personal instruction to a fourth grade pupil.

Face Off—Boys are poised for action in Mr. Lloyd Morgan's gym class.

Wider Horizons—Boys in Memorial Hall are encouraged to read by librarian, Mrs. Edith Long.

Mastering Mathematics—Fourth graders learn the fundamentals of math under Mr. Paul Dronsfield.

IN THE INTERMEDIATE DIVISION GRADES

. . . We Explore The World Through Books And Develop Basic Skills

The Intermediate Division is composed of boys from the sixth through the eighth grade. During this phase of a boy's life he encounters many problems which his houseparents help to solve.

The training received while living in this division plays a vital role in the development of each boy. It is here that a boy learns to shoulder his responsibilities and to lead a successful life.

Intermediate boys develop mentally and physically through life at the student home. A stable home situation provides social training and helps to give each boy a feeling of security. The chore program, which is a great aid to each boy in his preparation for the future, emphasizes learning by doing, as he helps his houseparents around the home and lawn. The chief purposes of the program are to instill within each boy a sense of responsibility and to acquaint him with the need to get along with others.

Another aspect of the Intermediate Division is developing recreational interests which will carry over into later life. Recreational activities include baseball, basketball, touch football, soccer, ping-pong, swimming, horseshoes, and others. The favorite winter activity is hockey, and the intermediate boys are organized into two teams which compete against other teams from our area. The Comets play in the Pee-wee League and the Jets play in the Bantam League. In addition, musical training is not lacking as is shown by the performance of such groups as the Junior High Band, the Choir Boys, and the Handbell Choir.

Two very essential organizations of the Intermediate Division are the Intermediate Senate and the Boy Scouts. Membership in one or both of these groups is a definite asset to a boy as he matures, for it is through such organizations, that the young men of today develop the personality traits that will help them become the leaders of tomorrow.

Science in the Sand—Sand table is used to trace glacial movements in earth science class.

Sound your "A"—Junior high boys sing lustily for music instructor, Mr. Harold Reichard.

Pop Art—Budding artists develop their skills in art class.

Video Version—Television is a modern aid in teaching.

GRADING PROJECTS—Boys of section 7-7 present their projects to Mr. Andrew Kovach, instructor in industrial arts, for his approval.

FORMING SLIP ROLLS—Boys of section 7-5 are deeply interested in the job of forming cookie cutters.

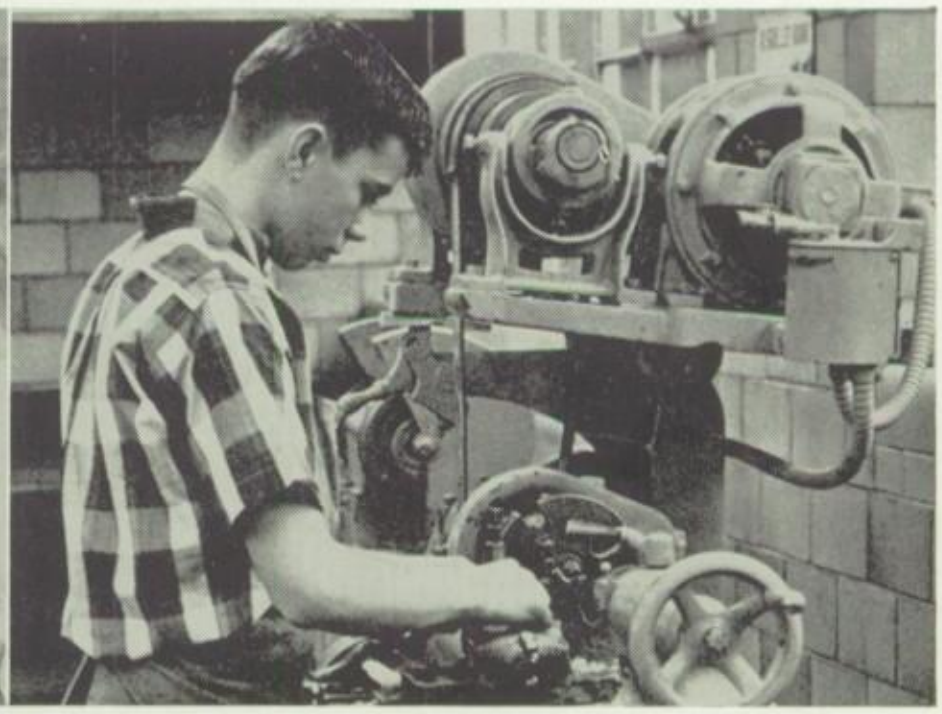

TURNING METAL—Andrew Langley of section 9-8 concentrates on his work at the metal lathe.

SETTING SAWS—Michael Kulchitsky and John Lewis of section 9-7 are hard at work at their bench.

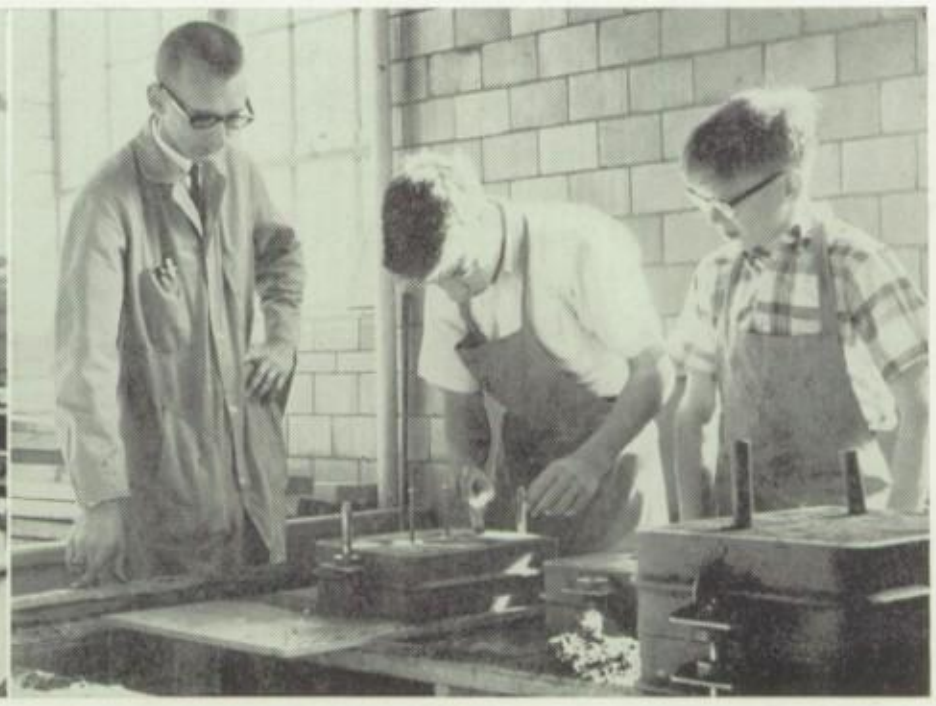

CASTING ALUMINUM—Instructor John R. Bare of the industrial arts shop observes the work of Joseph Mihalein, 9-7, and Paul Schwartzkopf, 9-1.

SENIOR HIGH GRADES . . . WE PREPARE FOR ADULT LIFE -- IN CLASSROOMS AND LABORATORIES

The senior high years are the time when a boy's thoughts become more mature and his actions more serious. It is during these years that he becomes aware of the need for education, respect for authority, and co-operation with others. In the student homes MHS students are encouraged to deveplop good study habits and are trained in the art of good housekeeping, proper manners, and good eating habits. Above all the young men are taught that in order for a group to live together and function well, each must do his share, be considerate of others, and have respect for those in positions over them.

On the Hill, students pursue the specialized fields of their choice: either College Preparatory Liberal Arts, Business, or the Vocational curricula. In the classroom, they are taught communication with others through writing and speaking, along with their rights and responsibilities as free citizens. In the vocational curricula, the students are taught the relationship between the employer and employee, and the ever present co-operation with others.

CURIOUS CHEMISTS—James Buckwalter, John Duffy, and John Shive, all of section 11-1, undertake an experiment.

ENGLISH IN ACTION—Students in Mr. James E. Lineweaver's room test their knowledge.

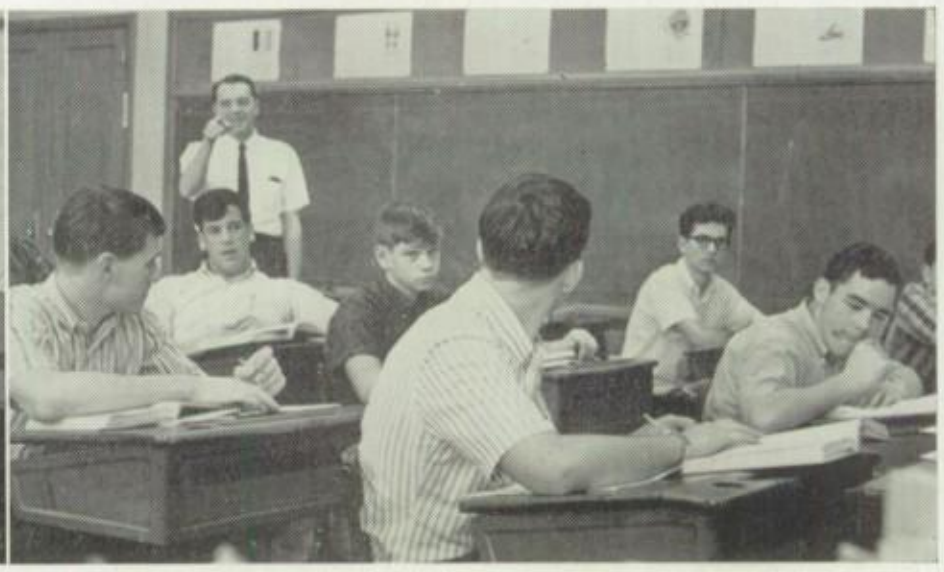

TACKLING TRIG—Students in section 12-6 listen attentively as Mr. Philip S. Brown explains solution of complex problem.

MIRRORS OUTDATED—Santa (Mr. Fisher) gives seniors their pictures.

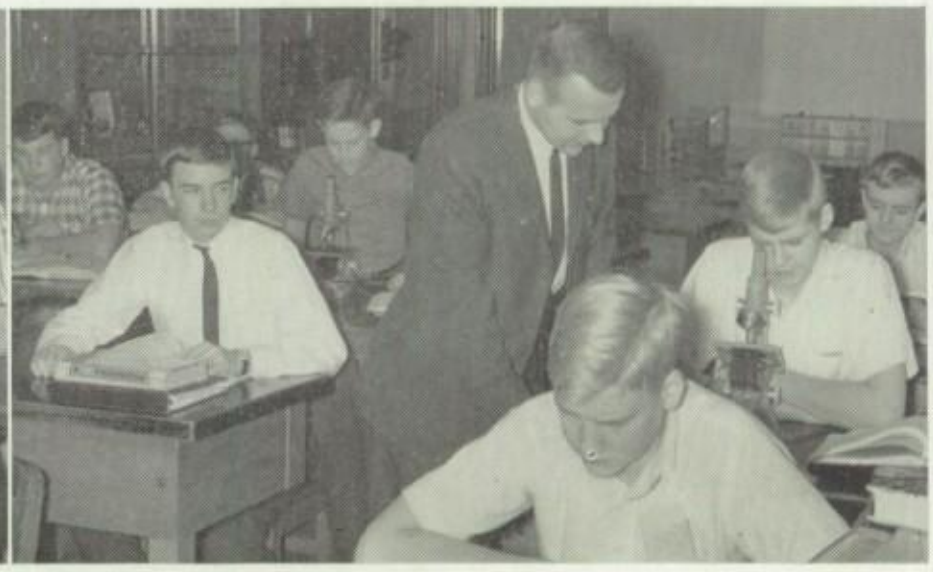

PARASITE?—Students in 10-1 explore the microscopic world with Mr. Fred A. Poorman.

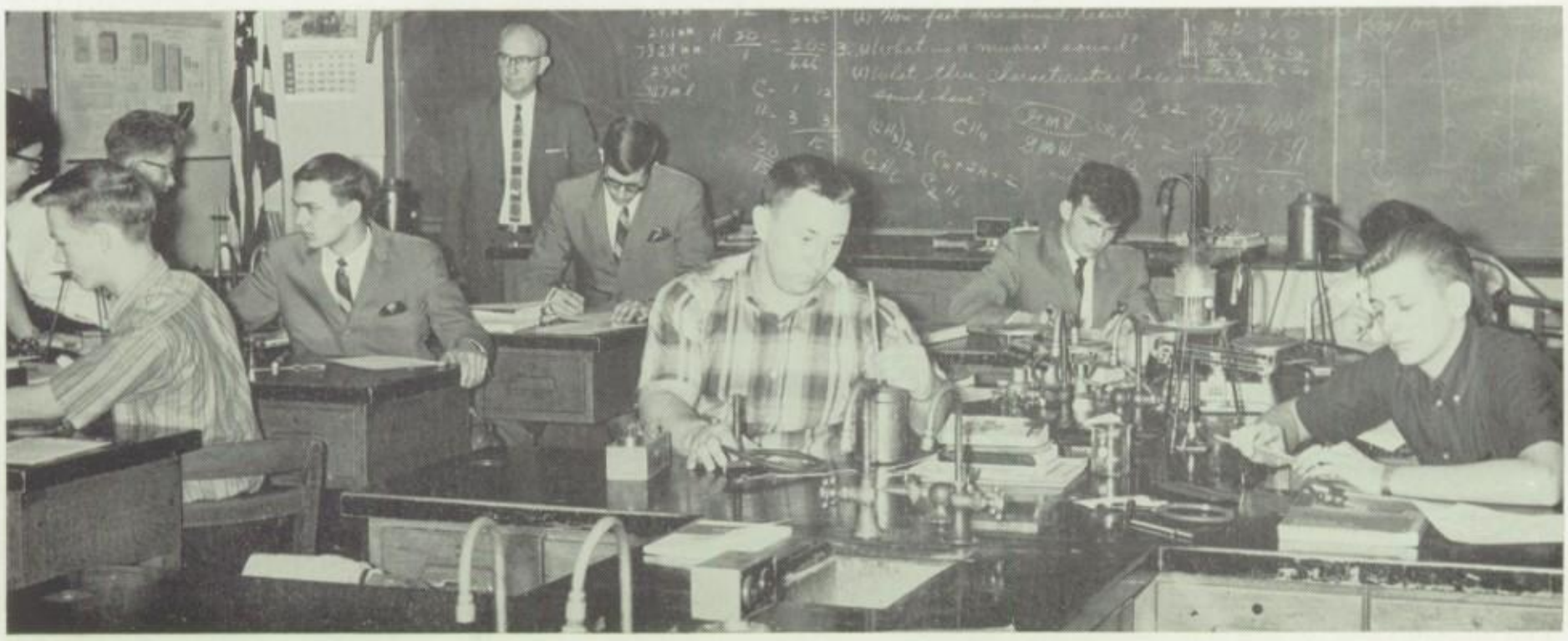

Testing Theories—Physics class under Mr. Charles L. Bikle demonstrates Archimedes' principle of water displacement.

Ready, Type—Typing students await the signal from Mr. Raymond A Orlowski.

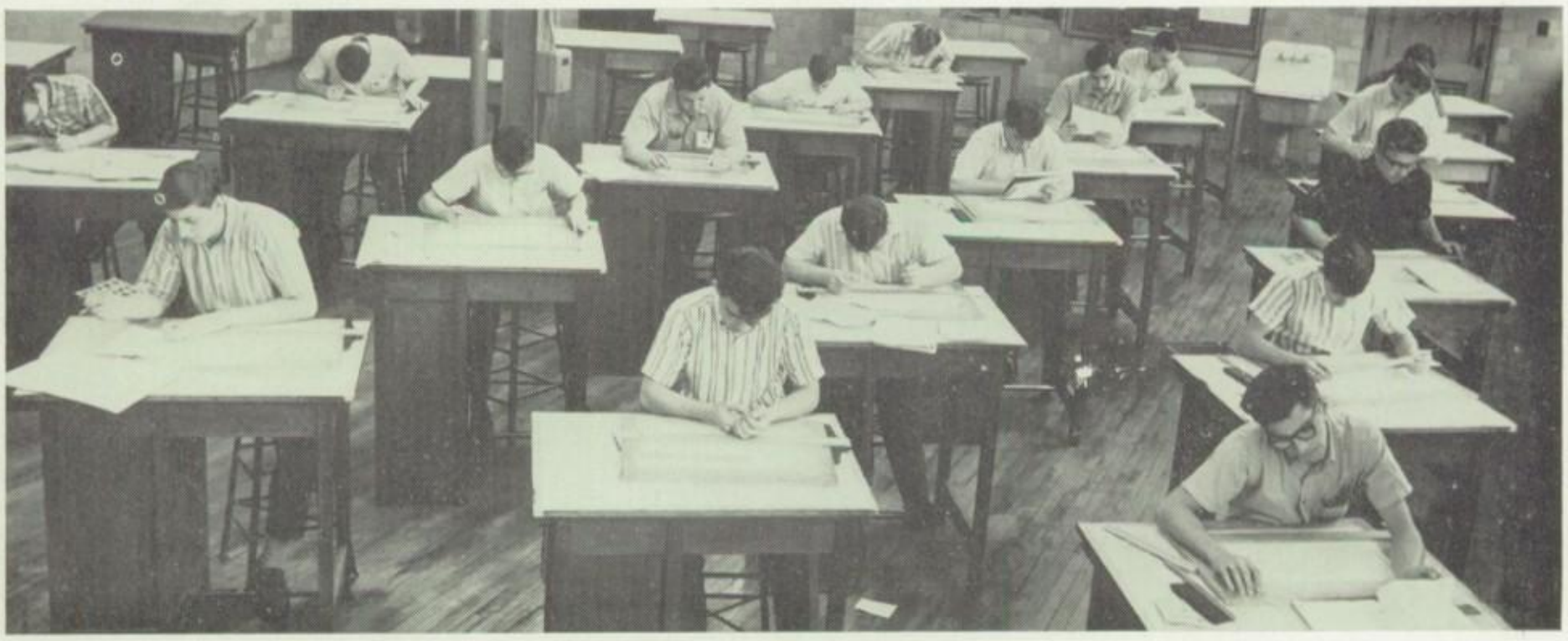

Architectural Designers— Students bend over the drawing tables in drafting class.

SENIORS IN TRADE TRAINING

Milton Hershey School Builds Social Responsibility and Cultural Values

SENIOR SENATE—First Row: F. Mardula. L. Demsky, B. Durgin, M. Howard, J. Bosserman, L. Sinniger. **Second Row:** T. Day, M. Weller, K. Lasch, M. Weinberg, C. Lambert, Mr. Joseph A. Brechbill. **Third Row:** R. Chalmers, R. Dunwiddie, J. Saia, P. Monagham, J. Hugnes, E. Stansfield, C. Smith, T. Keck, G. Gibbons. **Fourth Row:** D. Gebhart, J. Sanders, T. Davidson, J. Falcone, R. Allison, L. Legutko, J. Laskey, L. Stahr. **Fifth Row:** J. Feese, E. Geisenheimer, C. Welsh, J. Furmark, D. Fleming, J. Fox. **Sixth Row:** R. Bazzano G. Penno. W. Beekman, T. Pelter, D. Mitchell, D. Sibert.

SENIOR SENATE

The Senior Senate, composed of one representative elected by the students of each senior home, provides a medium for relaying ideas of students to the administrative staff and opportunities for leadership in promoting the general welfare of the School in all matters pertaining to the behavior of students and the morale of the school.

A counterpart of the senior senate, the Intermediate Senate has regular meetings to provide opportunities for developing leadership qualities and a high degree of personal maturity. The group sponsored a used skate sale, sports, and an assembly and show for the Elizabethtown Crippled Children's Hospital.

INTERMEDIATE SENATE

INTERMEDIATE SENATE—First Row: Mr. Nelson Durand, B. Gilge, R. Prokopick, J. Hannawalt, J. Davies, H. Knackstedt. **Second Row:** R. Davis, E. Lynn, G. Evans, T. Dillard, D. Bortner, F. Carollo, H. Burkett, C. Prandini, E. Sarver. **Third Row:** D. Gilmour, F. Rich, R. Grubb, S. McGuire, P. Kuhn, J. Walker, J. Utzler. **Fourth Row:** M. Karllo, S. Chambers, R. Westfall, C. Taylor, R. Covel, J. Burke, M. Manning.

NATIONAL HONOR SOCIETY

The Spartan Chapter of the National Honor Society is maintained for the purpose of creating enthusiasm for scholarship, stimulating a desire to render service, promoting worthy leadership and encouraging the development of strong character in the students of Milton Hershey School. Under the direction of W. Lyndon Hess, the Honor Society members strive to uphold the standards of the society.

NATIONAL HONOR SOCIETY—First Row: C. Smith, E. Russek, Mr. Lyndon W. Hess. **Second Row:** S. Douthett, S. Struzzeri, J. Baldwin, R. Brezovec, D. Elm, W. Russell, C. Lambert, D. Seel.

HEADMASTER'S SOCIETY

The newly organized Headmaster's Society is a group of students who have attained above average standards of personal and social maturity. Its members seek to improve the attitudes of other students by demonstrating the positive aspects of effective adjustment within student homes and by indirectly creating for students additional opportunities for exercising mature judgement and creating good character through increased latitude for personal decisions.

HEADMASTER'S SOCIETY—First Row: P. Elofsky, D. Goldsmith, R. Thomas, D. Seel, J. Shive, B. Larson. **Second Row:** Mr. Joseph Brechbill, R. Dunwiddie, M. Wright, C. Smith, J. Sanders, J. Duffy. **Third Row:** T. Pelter, C. Lambert, E. Stewart, W. Russell, T. Day, K. Lasch.

GLEE CLUB—First Row: M. Francis, J. DiBartolemo, L. Varon, K. Dyer, R. Shoman, E. Dore, D. Schneider, R. Rosenbaum, J. Graham, J. O'Donnell, L. Levering, J. Beekman, Mr. Virgil L. Alexander. **Second Row:** J. Longacre, E. Collier, D. Seel, G. Higgins, D. Work, D. Goodman, J. Tahir, J. McGregor, B. Cook, R. Pierson, D. Gebhart, W. Beekman. **Third Row:** J. Buckwalter, S. Longacre, S. Temple, K. Small, D. Mitchell, A. Parrish, G. Pelter, R. Thomas, R. Bucks, D. Elm, J. Tucker.

GLEE CLUB

With a stage versatility suggestive of a broadway production, the Milton Hershey Glee Club, under the direction of Virgil L. Alexander, presents a refreshingly different style of entertainment that has won it a reputation as one of the East's most popular performing groups. Scorning the traditional use of risers, the Glee Club's presentation is indeed unusual. Each song is individually staged, and a program may include an intricate marching imitation of a drum and bugle corps, a soft-shoe routine, a stylized presentation of a hymn, or a hilarious interpretation of novelty songs.

With a memorized repertoire of over forty songs, the Glee Club sings for a great variety of occasions and, consequently, it has no set program. Instead it prepares each presentation for the particular audience, often changing or improvising as the mood of the occasion may dictate. John Tucker was elected president of this year's Glee Club. Bruce Cook served as manager; Donnley Mitchel, librarian; Kenneth Small, historian; and Larry Varon, secretary.

The Glee Club makes about fifty appearances each year, which range from church concerts to national conventions. A year's schedule includes several extended tours through Pennsylvania and nearby states. Demand for the group is such that bookings are usually made a year or more in advance. This year's highlights have been a trip to Baltimore and the spring tour throughout the New York State area.

Music Man—Mr. Virgil L. Alexander directs the singing ambassadors of Milton Hershey School.

Soft Shoe Artists—Robert Showman, David Seel, John Tucker, David Elm, and Andrew Parrish draw applause.

THE BOY AND MEMORIAL CHORUS

By contributing their talents to the Sunday worship services and participating in many activities in the School and town, the Memorial Hall Choir, under the direction of Miss Lynette Waller, and the Choir Boys, under the leadership of Harold E. Reichard, have an excellent opportunity to develop their voices.

Choir Directors—Miss Lynette E. Waller and Mr. Harold E. Reichard examine the Westminster Chimes used by the Handbell Choir.

CHOIR BOYS—First Row: J. Churchfield, P. Kowacz, T. Zalek, S. McDowell, L. O'Connell, R. Mills, W. Plummer, S. Merrick, J. Burton, A. Stauffer, R. Wallace, R. Cather, M. Crosby, J. Kramer, W. Schlegel. **Second Row:** Mr. Harold E. Reichard, D. Bonomo, D. Rice, W. Patts, K. Nelson, D. Lukowsky, E. Humking, F. Mardula, R. Engle, D. Horrocks, R. Gibbons, R. McGee, D. Dannemiller, K. Walker. **Third Row:** G. Bonomo, J. Hammond, S. Campbell, G. Walker, R. Maloney, J. Whitehead, D. Scarlett, F. Murray, P. Straub, O. Ewing, V. Moore, H. McGovern, K. Nicolas, W. Kubat, F. Carollo.

Memorial Choir—First Row: M. Farkas, R. Hawley, T. Yost, R. Kent, A. Murnin, T. Eberly, M. Kowacz, M. Miller, M. Hawley, A. Farkas, T. Johnson. Second Row: G. Kramer, P. Sapp, J. Weaver, B. Kolb, H. Tabor, R. Longenecker, W. Hunking, L. Connor, J. Mercer, N. Grimes, D. Hill, D. Maurer, J. Willis. Third Row: P. Nord, A. Gentile, G. Davis, R. Grimes, H. Schroll, M. Frey, D. Christman, J. Boldosser, D. Whiteman, L. Lisenby, D. Whiteman, R. Constant, A. Stack, H. Ross. Fourth Row: J. McHenry, J. Swafford, R. Farrell, D. Elliott, P. Penno, M. Gruhler, S. White, J. Berning, L. Staab, J. Lelli, G. Smith, G. Falcone, R. Benevento, D. Stewart.

BAND—First Row: R. Rosenbaum, D. Plaine, T. Pelter, R. Eck, R. Sigmon, L. Varon, R. Fasnacht, J. Rupp. **Second Row:** D. Koerber, G. Knisley, J. Clever, A. Witzer, J. Harvey, T. Shaw, T. Rupp, R. Haines, S. Ulmer, B. Blackburn, J. Longacre, S. Russek, J. Tahir, T. Day. **Third Row:** C. Lambert, G. Smith, M. Dennis, R. Prokopick, J. Verrecchia, B. Matson, S. Temple, J. Harrington, G. Wilson, M. Gravina, L. Boyle, R. Kelly, M. McGarvey, M. Kuhn, J. Mardula, C. Spicknall, H. White, J. Graham, J. Wiedman, J. Smith, R. Shoman, K. Small, R. Pierson. **Fourth Row:** P. Struzzeri, P. Schwartzkopf, E. Stansfield, W. Beekman, G. King, K. Gandy, R. Benovitz, F. Leibowitz, A. Licause, G. Keller, G. Pelter, R. Leach, R. Morgan. **Fifth Row:** E. Field, S. Douthett, P. Burkholder, D. Feese, L. Levering, L. Hepler, C. Fritz, J. Yale, W. Kidd, J. Peters, R. Bucks, J. Rohrbaugh, D. Orndorff, K. Dyer, M. Moulder, S. McDonald, D. Duppstadt.

OUR SCHOOL BAND

The Varsity Band began the new season by electing officers. The chosen student leaders were Cary Lambert, president; William Beekman, treasurer; Larry Varon, manager; Raymond Bucks and Robert Rosenbaum, librarians; and Thomas Pelter; drum major.

Under their director, Ray B. Miller, the band started the season with the Linglestown Parade. A highlight of this year was a return trip to the Miss America Pageant held in Atlantic City in September. The band later received and accepted an invitation to participate in the half-time activities of the Colt-Eagle professional football game and the Cherry Blossom Parade held in Washington, D.C. In addition, the band marched in the Ephrata and Hershey Halloween Parades. Also during football season the band added to the spirit of the games.

Instruments Up—Band Master Ray B. Miller signals the start of the Brown and Gold.

COLOR GUARD—First Row: K. McGregor, J. McGregor. **Second Row:** J. Layton, M. Brunner, V. Gravina, D. Elm, R. Engle, T. Stoler.

SPARTAN ORCHESTRA—First Row: J. Verrecchia, D. Plaine, R. Fasnacht, S. Douthett, R. Rosenbaum, L. Varon, R. Bucks. **Second Row:** L. Levering, R. Shoman, R. Pierson, K. Small, K. Gandy. **Third Row:** F. Leibowitz, A. Licause, R. Benovitz, G. King.

SPARTAN ORCHESTRA

The Spartan Orchestra, under the direction of Mr. W. Purnell Payne, had another very successful season. Last year's graduation left the orchestra depleted of experienced members, but after many hours of diligent practice, Mr. Payne knitted the remaining members into a very fine playing group.

The Spartan Orchestra consisted of sixteen talented band members including Samuel Douthett, baritone sax; Roger Fasnacht, first alto sax; Dave Plaine, second alto sax; Robert Rosenbaum, second tenor sax; Larry Varon, fourth tenor sax; Alan Licause, first trumpet; Frank Leibowitz, second trumpet; George King, third trumpet; Ronald Benovitz, fourth trumpet; Richard Pierson, first trombone; Robert Shoman, second trombone; Kenneth Small, third trombone; Lamar Levering, drums; Raymond Bucks, string bass; Ken Gandy, piano; and Jesse Verrecchia, accordian.

The orchestra played a widely varied assortment of music including waltzes, fox-trots, polkas, Latin American melodies, and popular music. The student leader, senior Roger Fasnacht, gave much of his time toward helping the new members fit into the regular routine. He also aided in directing the orchestra.

The Spartans played for many different groups and organizations during the year. They often traveled to other schools to play for dances and they also provided music for some of the senior dances at MHS. The orchestra also competed in the "Central Pennsylvania Stage Band Competition" this year and won First Place.

CHAMPIONS PRACTICE TOO—Spartans, who placed first in the Central Pennsylvania Stage Band Competition, hold scheduled practice.

THIS WAY—Mr. W. Purnell Payne instructs Curtis Lohler and Andrew Antipin on inserting a reed.

HANDBELL CHOIR

HANDBELL CHOIR—First Row: D. Walker, C. Prandini, K. Dixon, W Plummer, J. Whitehead, L. Zalek. D. Horrocks, E. Lynn. M. Anderson, R. Gibbons, W. Schlegel, C. Spicknall. **Second Row.** Mr. Harod E. Reichard, M. Morris, J. Burton, S. Merrick, R. Maloney, D. Dixon, J. Mulligan, D. Lukowsky, K. Nelson, B. Whitehead, G. Davis.

SCIENCE FORUM

SCIENCE FORUM—First Row:—J. Hulings, W. Cryder, K. Schreffler, B. Simmons. **Second Row:** D. Vrooman, M. Johnson, G. Fields, E. Dor'e, L. Sutherland, W. Kidd. **Third Row:** D. Fillinger, R. Wilson, R. Garman, R. Sueffert, J. Hundermark. **Fourth Row:** J. Keys, T. Gahagan.

STUDENT GUIDES

SCHOOL GUIDES—First Row: C. Grubb, A. Humenay, D. Seel, C. Lambert, T. Brubaker, R. Dunwiddie. **Second Row:** E. Rusek, D. Mitchell, P. Frey, T. Yost, C. Smith, S. Douthett, R. Fasnacht, L. Varon, Mr Virgil L. Alexander. **Third Row:** S. Longacre, D. Elm, J. Tucker, R. Brezovec, G. Penno, D. Gebhart, J. Baldwin.

SPARTAN ADVISER—EDITOR-IN-CHIEF—Miss Mary Strauss, L. Varon.

THE SCHOOL MAGAZINE

The SPARTAN, news magazine of Milton Hershey School, was given a First Place rating in the latest evaluation of school newspapers and magazines by Columbia Scholastic Press Association. Judgment is made on the basis of content, writing, editing, and make-up. The SPARTAN rated especially high in content. In the words of one of the judges, "The SPARTAN is a crisply handsome, lively, and readable product; the Fall and Christmas copies are very handsome; it is a creditable job."

Shop Talk, a new feature this year, has aroused much favorable comment. The Literary issue, which was twelve pages in length, instead of the usual eight, was outstanding for its content. The magazine deserves commendation for the considerable coverage that it has given to student home activities, particularly in the areas of clubs and home sports.

As a result of a change made three years ago The SPARTAN now is published six times during the school term. The issues are called Fall, Winter, Literary, Alumni, Spring, and Graduation. Increased student interest and participation, particularly more extensive contributions by students of a better quality of creative writing, has resulted from the change.

On the advisory board of The SPARTAN are Mary A. Strauss, Chairman; Richard Hugendubler, Layout-Offset; Mery L. Stuckey, Printing; Raymond Orlowski, Circulation; Betty J. Lighty, Subscription. Student editors are Larry Varon, Editor-in-chief; David Katz, News; Vincent Gravina, Sports; John Duffy, Feature; Leon Demsky, Exchange; and Dale Wolford, Alumni.

SPARTAN EDITORIAL STAFF—First Row: J. Duffy, V. Gravina, L. Demsky. **Second Row:** L. Varon, D. Wolford, D. Katz.

SPARTAN PRODUCTION STAFF—First Row: T. Samuelson, D. Fleming, S. Cornibert. **Second Row:** Mr. Richard O. Hugendubler, Mr. Merl Stuckey.

SPARTAN CIRCULATION STAFF—D. Hape, Mr. Raymond A. Orlowski, J. Moran.

THE SCHOOL YEARBOOK

A yearbook is a memory book, setting down in word and picture the history of the current school year. In the yearbook time stands still; events are forever fresh and new; faces remain forever young.

Each year the ACROPOLIS faithfully records the scenes and events that seem of moment to the staff. And each passing year the yearbook becomes more precious with the fond memories of a year of life that will not change.

Though the scenes and events of a school year as portrayed in the yearbook will never change, time has brought many changes to Milton Hershey School. There have been changes in personnel, in methods, in housing, in transportation, and in courses of study. One thing, however, has not changed throughout the years— the purpose of the Milton Hershey School: to provide a home and education for orphan boys so that they can equip themselves to take their place in society.

Now, it has been the purpose of the 1966 ACROPOLIS, with but a brief glance into the past, to tell the story of this school year. We have been brief, for there is much to tell in this event-packed year which will remain forever a part of the lives of over thirteen hundred boys, nearly one hundred teachers, and two hundred houseparents. This is how in the school year 1965-1966 Milton Hershey School has gone about its task of building men.

Acropolis Layout Adviser and Coordinator—Mr. Charles A. Astfalk, Mr. Orville H. Strait

Assisting Orville H. Strait, Coordinator of the 1966 ACROPOLIS, were these four seniors: Richard Brezovec, Editor-in-chief; William Russell, Literary Editor; Philip Silvestri, Sports Editor; and Michael Hymes, Business Editor. John Shive, 11-1, was the only junior to make the editorial staff.

ACROPOLIS EDITORIAL STAFF—First Row: P. Silvestri, R. Brezovec, J. Shive. **Second Row:** W. Russell, M. Hymes.

ACROPOLIS PRODUCTION STAFF—First Row: G. Pelter, T. Costea, M. Campbell. **Second Row:** Mr. Richard O. Hugendubler, Mr. Merl Stuckey.

AROPOLIS ADVISERS—First Row: Mr. Brian P. Seese, Mr. Steven C. Tushup, Mr. Raymoud A. Orlowski. **Second Row:** Mr. Robert J. Schelhorn, Mr. Richard O. Hugendubler, Mr. Merl L. Stuckey, Mr. Richard D. Thomas.

STUDENTS IN THE NEWS

As Director the Office of Public Information, Mr. Virgil L. Alexander helps to bring recognition and prestige to our campus. John Tucker and Joseph O'Donnel serve as his student assistants.

The Office of Public Information has varied functions. The circulation of eight copies of the school film for showing throughtout the United States is handled by this department. News releases concerning significant achievements of boys are sent to the boy's hometown newspaper for local publication. The department also answers inquiries about MHS which are received by mail and handles the reception of visitors to our campus. Providing tours of Senior Hall for these guests is the responsbility of the student guide service.

For Immediate Release—Student John Tucker works with Mr. Virgil L. Alexander in preparing news releases as Donley Mitchell and Joe O'Donnell send releases to local publishers.

4-H CLUB MEMBERS

Four-H Club members from Milton Hershey School participate in various agricultural events which occur in and around Hershey. A few of these events are the Harrisburg Farm Show, Pennsylvania Dutch Days, Dauphin County 4-H Club Round Up, Gratz Fair, All-American Dairy Show, and the State Black-White Show. Mr. Alfred Dugan serves as the faculty adviser for this organization.

FUTURE FARMERS—Students in the agriculture courses, taught by Mr. Alfred S. Dugan, prepare their animals for future display

SUMMER STROLL—Prize cattle are exercised by their proud owners.

Milton Hershey School

Builds Sportsmanship,

Character, and

Health

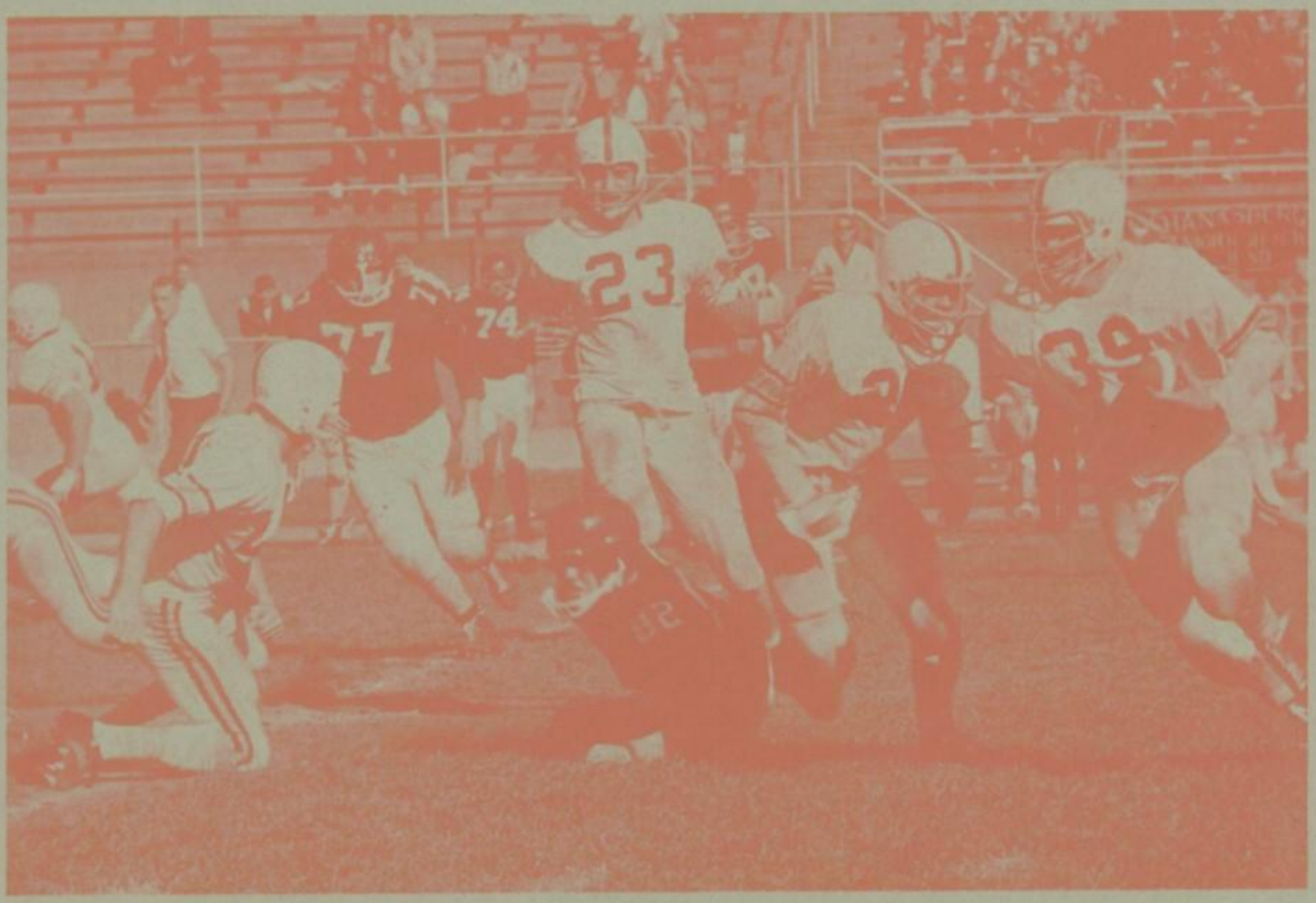

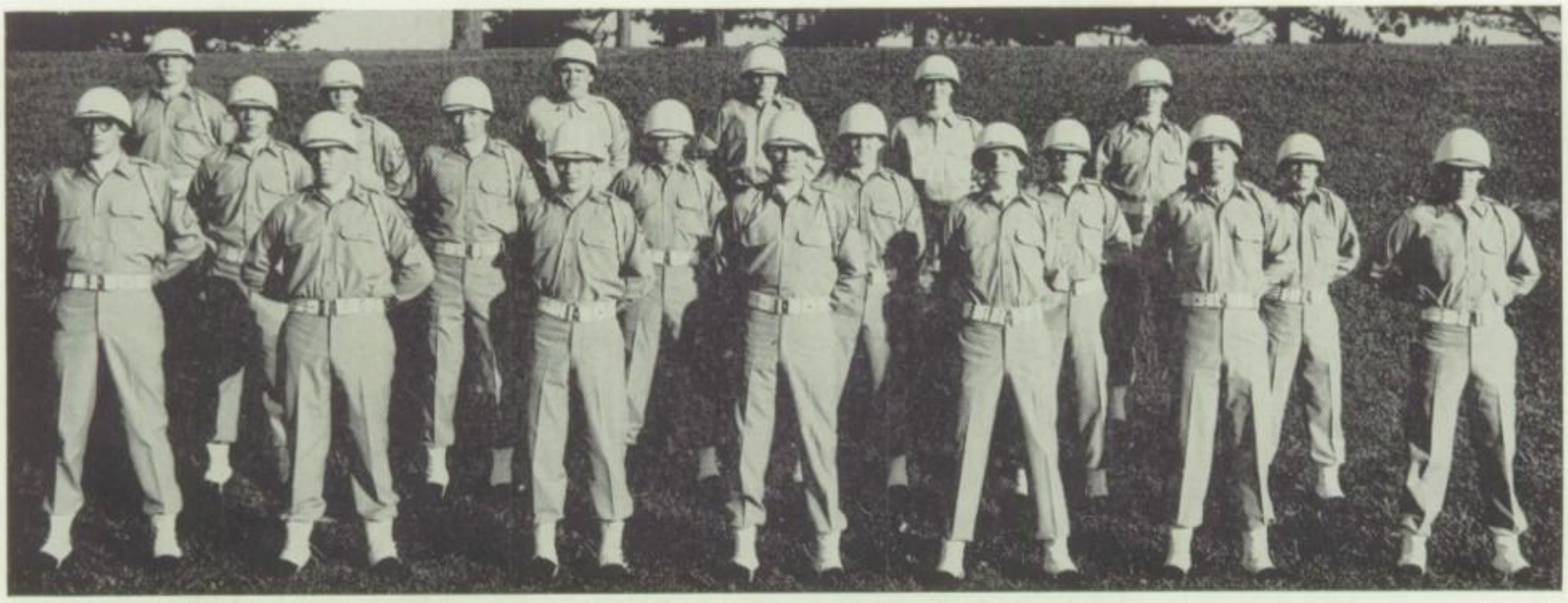

DRILL TEAM—First Row: J. Tucker, M. Campbell, W. Jimick, J. Fe:se, W. Thieroff, D. Alleman, P. Frey. **Second Row:** R. Alleman, P. Steinberg, D. Joyner, C. Cogan, A. Jones, L. Sinniger. **Third Row:** A. Metcalf, B. Stoler, C. White, S. Stauffer, G. Uhlmann, D. Seel.

DRILL TEAM

Preceding each football game with sparkling performances, the famed MHS Drill Team, under the direction of Gerald R. Long, displayed co-ordination, agility, and precision through a series of marching routines. The Drill Team also provided half-time entertainment and was a major attraction at MHS sporting events. A highlight of this year was the Drill Team's performance at the Cherry Blossom Festival in the nation's capital, Washington. D.C.

CHEERLEADERS

Under the direction of Virgil L. Alexander, the cheerleaders enlivened football games, basketball games, and wrestling matches with their color and vitality and proved to the Spartans that the student body was supporting them in their team efforts. Zeal, responsibility, and dependability are the characteristics of a good MHS cheerleader. Working diligently, the cheerleaders originate and practice new routines. Our creative and unique cheers are a credit to the cheerleading squad.

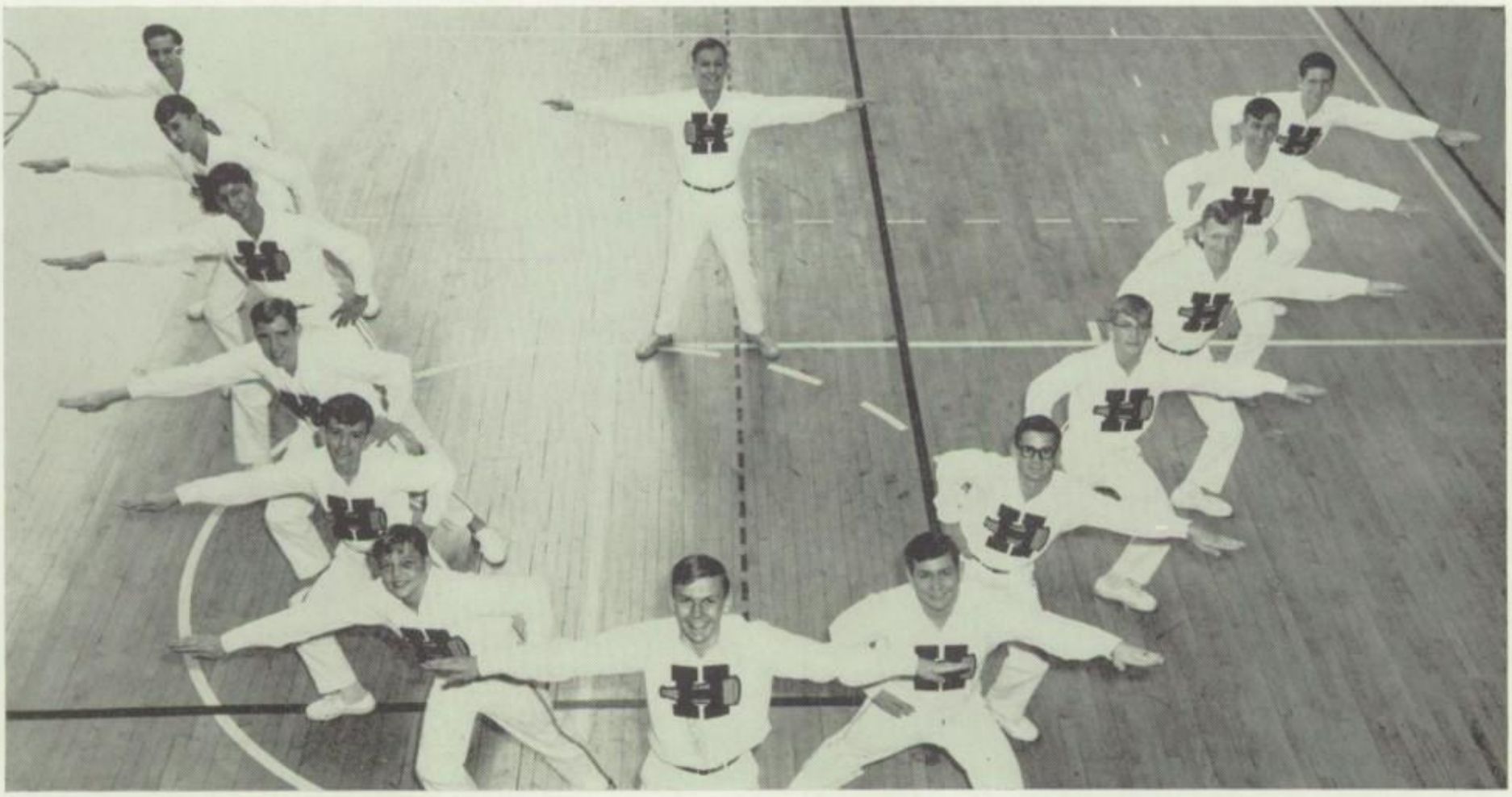

SPARTAN CHEERLEADERS—Left Wing Front to Back: H. Radzikowski, R. Hobba, L. Dumbauld, J. Denikos, J. Ridgway, J. Fox. **Right Wing Front to Back:** D. Emerson, D. Evernham, B. Sarver, R. Anderson, B. Goodman, R. Reed. **Front Center:** P. Hundertmark. **Rear Center:** W. Kulchitsky.

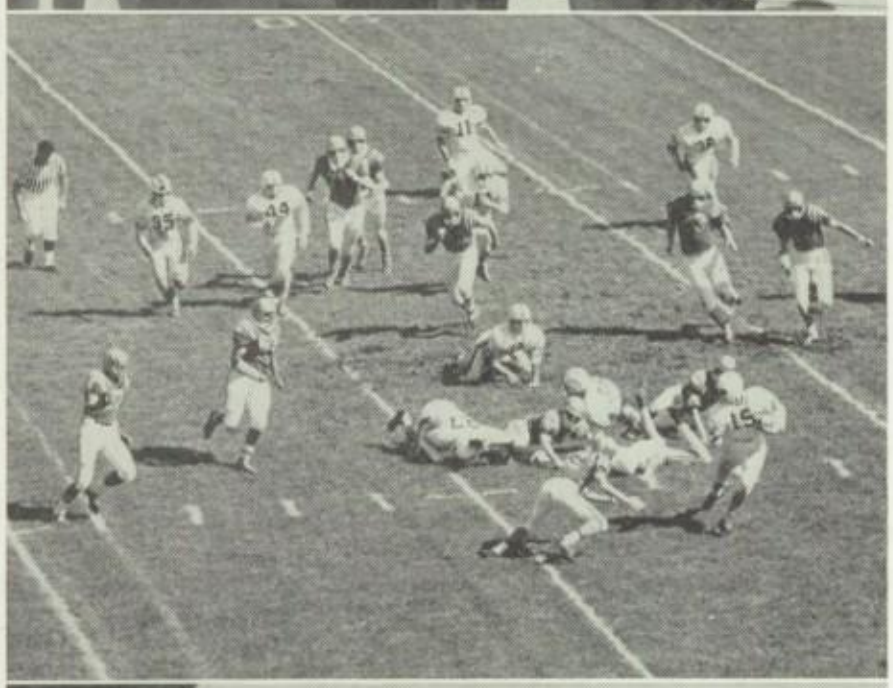

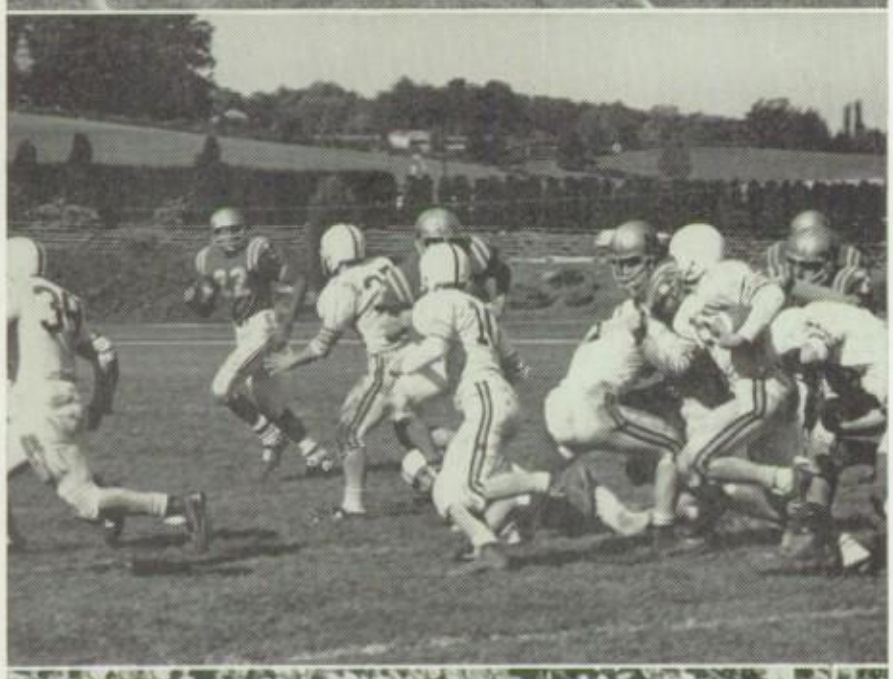

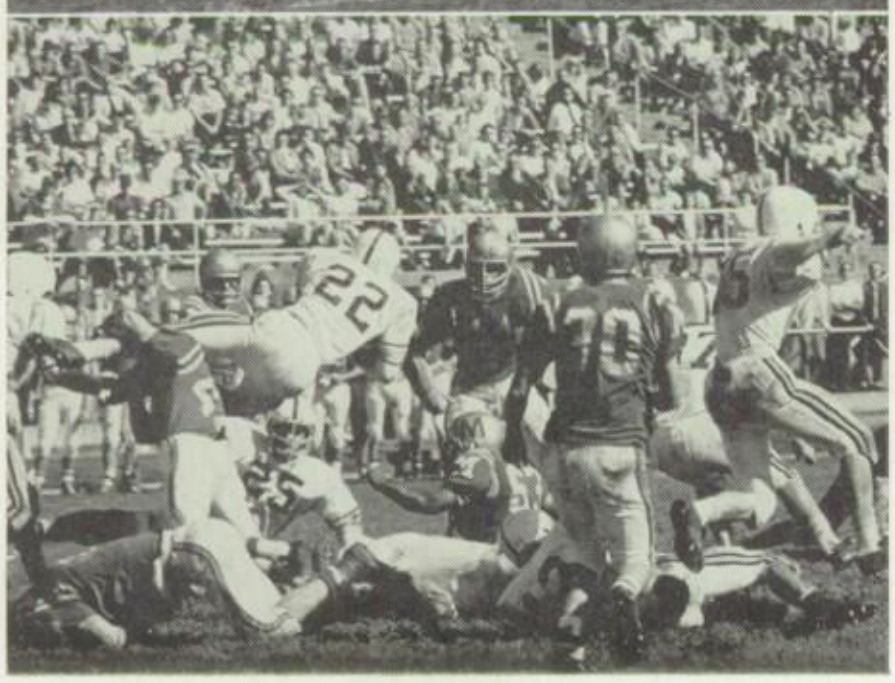

1965-1966 VARSITY FOOTBALL

This year's team, under head coach Robert Klingler and assistants Fred Poorman and Anthony Colistra, began the season with only three returning letterman and a group of inexperienced boys. From this they put together one of the finest varsity squads ever to represent MHS.

The Spartans combined their talents with teamwork to produce a winning combination. Runners like Dallas Estright, Rick Beam and quarterback John McMillen became a big scoring threat to opposing teams. Marvin Weinberg and Buddy Sandoe at end, John Hughes and Gary Hartman at tackle, Lamont Rishell and Bill Vessa at guard, and Dave Van Nort at center, combined with Keith Lasch at flanker to score 129 points. Dallas Estright led the team with eight touchdowns and was also the punter, one of the best in the league, with an average of 31.5 yards per kick. The toe of Keith Lasch, kicker, became an important factor in many of the games. Keith kicked 10 extra points, one field goal, and scored a decisive touchdown for a total of 20 points. Other scorers were Dick Brezovec, a defensive end, with 20 points, John McMillen and Jeff Shawver with 12, and Mike Wright, Rick Beam, and Dan Bailey with 6.

Near the end of the season the offense showed great ability in moving the ball on the ground, enabling them to compile a total of 1500 yards. Their passing, which was done mostly by John Duffy, totaled 560 yards.

The defensive team should receive equal praise for their fine job. This team, consisting of Jeff Sanders at middle guard, Chuck Welsh and Joe Falcone at tackle, Dick Brezovec and Tom Reynolds at end, along with linebackers John McMillen, Steve Cornibert, and Buddy Sandoe, and halfbacks Terry Glass, Keith, Lasch, Phil Silvestri, and Roger Fasnacht became tough opposition by holding our opponents under 1000 yards rushing and 81 first downs along with a mere 540 yards passing.

With the combination of alert playing and desire to win the defense was able to gain possession of the ball by recovering fumbles 18 times and intercepting 9 passes.

Every year the Harrisburg Chapter of the Milton Hershey School Alumni Association presents trophies, one to the outstanding defensive

VARSITY FOOTBALL—First Row: C. Douthett, J. Hughes, S. Cornibert, K. Lasch, R. Beam, J. Hess, D. VanNort, L. Rishell, T. Reynolds, C. Welsh, D. Plaine, G. Hartman. **Second Row:** P. Silvestri, D. Day, G. McCalmont, J. Falcone, J. McMillen, T. Urbanavage, R. Brezovec, B. Sandoe, B. Vessa, J. Sanders, J. Duffy. **Third Row:** R. Fasnacht, E. Jones, S. Douthett, D. Estright, J. Shawver, D. Baily, T. Glass, D. Elliot, A. Parrish, T. McClay, M. Weller.

and one to the offensive player for the entire season. This year the offensive player receiving the trophy was Dallas Estright while the defensive players, Steve Cornibert and Dick Brezovec, were each given a trophy.

This year's team brought back to The Hill permanent possession of the Cocoa Bean trophy. The outstanding back and lineman of the game with Hershey High were Dallas Estright and Dick Brezovec.

Co-captains of this year's team were Keith Lasch, Steve Cornibert, John McMillen, and Jeff Sanders.

Varsity Football Record

	MHS	OPP
Hershey	26	12
John Harris	2	34
Central Dauphin East	6	0
Middletown	13	19
Cumberland Valley	9	0
Mechanicsburg	0	7
Lower Dauphin	20	7
Palmyra	7	6
Bishop McDevitt	6	13
Susquehanna Township	40	7

Won 6 Lost 4

Name	Position	Year
Gary Hartman	T	66
Phil Silvestri	HB	66
Rick Beam	HB	66
Dennis Reichelderfer	HB	66
Marvin Weinberg	E	66
David Elliott	FLB	66
Keith Lasch	FLB	66
John McMillen	QB	66
Terry Glass	E	66
Steve Cornibert	E	66
John Hess	HB	66
Sam Douthett	E	66
Foger Fasnacht	HB	63
Jeff Sanders	T	66
Joe Falcone	T	66
Dick Brezovec	E	66
Carl Douthett	T	66
John Hughes	T	66
Monty Rishell	G	66
Dallas Estright	HB	66
David Plaine	T	66
Chuck Welsh	T	66
Elwood Jones	T	66
John Duffy	QB	67
Harold Sandoe	HB	67
Dan Bailey	HB	67
Andy Parish	G	67
Mike Wright	HB	67
Bill Vessa	G	67
Tom Reynolds	E	67
Danny Day	C	67
David VanNort	C	67
Jeff Shawver	HB	68
Gary McCalmont	T	68

1965-66 J. V. FOOTBALL

JUNIOR VARSITY FOOTBALL—First Row: L. Leach, J. Parrish, T. Atkinson, M. Block, B. Kabinoff, D. Day, D. Harding, G. Alexander, R. Pluck, G. Westfall, M. Copenhaver. **Second Row:** R. Bonchack, T. Holland, M. Nuttal, D. Wolford, C. Thompson, F. Knisley, C. McCulloch, M. Bruce, J. Egnew, W. Murphy, W. Jimick. **Third Row:** C. Notter, J. Weidman, D. Mease, D. Nichols, R. Boyd, S. Steigerwalt, W. Cupp, C. Riedel, D. Marth, D. Bunfield, E. field, A. Witzer, T. McClay, F. Swartz, T. Urbanavage, R. Hughes, E. Adams, Coach Donald W. Hartman (Left) and Coach John A. Hoerner (Right).

This year's junior varsity team, coached by Mr. John Hoerner and Mr. Donald Hartman, represented Milton Hershey very well, ending the season with a log of 4-2-1. As the season began, the JV's were not able to find a winning combination and therefore dropped their first two games. After a well-fought game with Lebanon, which ended in a tie, the Little Spartans finished the year by defeating their last four opponents. One of the victories was over Central Douphin East, who were undefeated until that game.

MHS displayed a fine defense, which held their opponents to a total of 35 points; the offense registered a large tally of 83 points.

This year's quarterback spot was held by Tom Urbanavage, with Tom McClay, Don Bunfield, Joe Parish, and Rick Hughes as running backs. The forward wall of Richard Pluck at center, Larry Leach and Gary Westfall at guard, Charles McCulloch and Mike McCarthy at tackle, and ends Glenn Alexander and Sam Stiegerwalt proved to be a formidable combination. Co-captains were Tom McClay, leading scorer, and Tom Urbanavage.

Junior Varsity Record

	MHS	OPP
John Harris	6	9
Hershey	0	20
William Penn	Canceled	
Lebanon	0	0
Central Dauphin East	19	0
Bishop McDevitt	14	0
York	18	0
Central Dauphin	26	6

Won 4 Lost 2 Tied 1

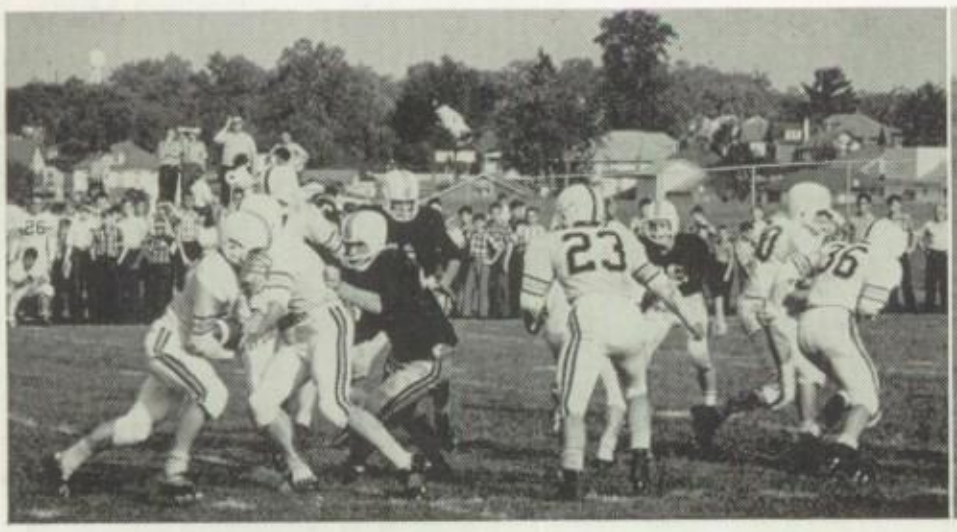

OFF TACKLE—Thrilling action is shown by the little Spartans in competition with Hershey High.

END RUN— Tom McClay carries the ball against tough Middletown competition.

NINTH GRADE FOOTBALL

Ninth Grade Record

	MHS	OPP
Abraham Lincoln	7	6
Palmyra	0	7
Edward Hand	6	14
Edison	0	25
Bishop McDevitt	0	6
John F. Reynolds	0	7
Palmyra	13	19

Won 1 Lost 6

NINTH GRADE FOOTBALL—First Row: J. Lewis, L. Moody, D. Gates, J. Mardula, D. Duppstadt, A. Freni, J. Usher, G. Knisley, R. Tinsley. **Second Row:** A. DiBartolomeo, S. Hughes, B. Shultz, B. Williams, R. Kibler, M. Murphy, J. Gregory, D. Notter, J. Harvey, D. MacMoyle. **Third Row:** Coach Harold Hoerner, M. Horne, R. Elliot, L. Boughton, J. Hamilton, D. Martin, L. Skelly, S. Fergison, E. Bucks.

This year's ninth grade football squad, coached by Mr. Harold Hoerner, compiled a record of one win and six loses.

The main purpose of Coach Hoerner is to teach the fundamentals of football and lay the found ation for participating in varsity competition.

The offensive team was composed of quarterback John Mardula, halfbacks Angelo Freni and Jim Usher, flankerback Danny Duppstadt, ends Steve Hughes and Roger Elliott, tackles John Lewis and Jim Tinsley, guards Dennis Notter, Bob Kibler and Gary Knisley and center Donald Gates.

The defensive squad was centered around standouts like James Hamilton, James Harvey, Ferguson Stabley, Edward Bucks, Robert Williams, and Larry Skelly.

The most exciting game was with Abraham Lincoln which MHS prevailed 7-6. Agelo Freni scored on a sweep around right end and the extra point was made. Later on in the game Abraham Lincoln scored and their extra point was deflected.

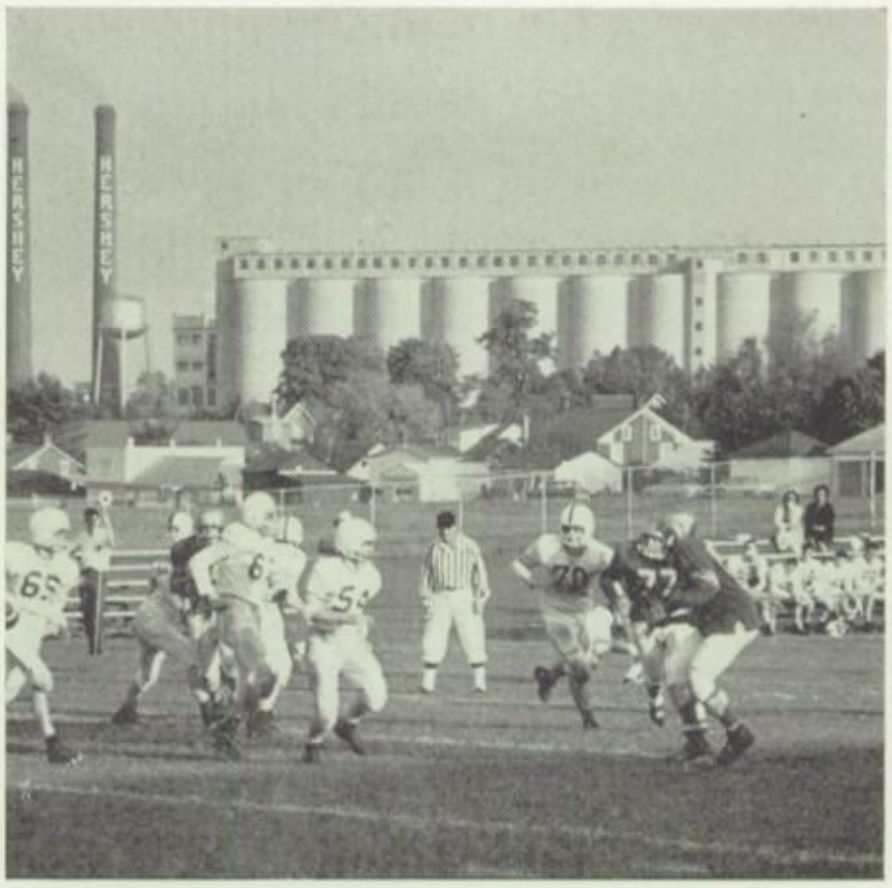

END SWEEP—Donald Gates heads around right end in the home game with Bishop McDevitt.

VARSITY BASKETBALL

VARSITY BASKETBALL—First Row: R. Fasnacht (Kneeling), T, McClay, J. Baldwin, K. Lasch, T. Glass, M. Weller, J. McMillen, Mr. John Cook (coach), R. Brezovec, G. McCalmont, S. Cornibert, R. Dunwiddie, B. Sandoe, P. Silvestri, R. Tymchak (kneeling), G. Williams (kneeling).

This year's varsity basketball squad undertook the 1965-66 season with confidence and high hopes for another successful year in the Capital Area Conference. The Spartans, under the guidance of Coach John Cook, had an impressive start, winning four and losing two preleague games with some of the area's toughtest teams. The two losses came against Bishop McDevitt by only three points. 68-65 and John Harris by only eight points, 74-66.

The squad this year consisted of eleven seniors and one junior. The senior starters were John McMillen, Dick Brezovec, Terry Glass, and Keith Lasch, along with Buddy Sandoe, the only junior. Coach Cook also considered Phil Silvestri, Mike Weller, and John Baldwin to be part of the starting lineup. The rest of the squad consisted of Steve Cornibert, Ron Dunwiddie, Roger Fasnacht, and Bill Tymchak.

Coach Cook had, in John McMillen, one of the best, big, well-rounded ball players he has ever coached. John finished second to Henry Brown in scoring in Capital Area Conference competition with 270 points. In three years of varsity competition he has scored a total of 817 points, setting an all time high for varsity competition at MHS.

Other scorers were Terry Glass, who finished sixth in the league with 225 and Dick Brezovec, who finished ninth in the league with 164 points. Phil Silvestri with 98 rounded out the scoring for the team.

In overall standings the Spartans finished third with a record of nine wins and five defeats, and a seasonal record of thirteen wins and seven defeats.

This year's biggest heartbreaker for the basketballers was the Susquehanna Township game, in which Susquehanna prevailed by one point 54-53.

Captains on the 1965-66 team were John McMillen, Terry Glass, and Mike Weller.

HARDWOOD SHARPSHOOTER—Terry Glass tries for two against Hershey High.

J. V. BASKETBALL

JV BASKETBALL RECORD

MHS		OPP	MHS		OPP
42	Lebanon	56	56	Mechanicsburg	58
32	Bishop McDevitt	59	29	Middletown	48
64	John Harris	60	52	Palmyra	50
51	Lancaster Catholic	52	51	Hershey	37
74	Annville-Cleona	38	53	Cumb. Valley	45
56	Cedar Crest	50	66	Susquehanna	44
61	Hershey	40	52	Lower Dauphin	42
65	Cumb. Valley	45	45	Mechanicsburg	50
52	Susquehanna	58	37	Middletown	55
39	Lower Dauphin	51	62	Palmyra	43

This year's junior varsity basketball squad, under the coaching of Mr. Gerald Long, finished the season with a commendable record of eleven wins and nine defeats. In overall standings they finished third to Middletown and Mechanicsburg.

The squad was centered around starters Tom McClay, Tom Davidson, Don Bunfield, Sam Temple and Gary McCalmont. But waiting in the wings were Joe Moran, Tom Crilley, Dale Wolford and Carl Thompson, who got to see plenty of action this year.

This year's top scorers were Tom Crilley, who hit for a percentage of 33 for 194 points, Tom Davidson with 158 and a percentage of 46, Don Bunfield with 155 and a percentage of 34, and Joe Moran with 95 points and the highest percentage of 47.

The total scoring was noticeably close with MHS holding the upper hand by 1039 to the opponents 981.

This year the JV's played two overtime games and one double overtime game. They prevailed in the double overtime game with Plamyra by the score of 52-50 but dropped the others to Lancaster Catholic 51-52 and Mechanicsburg 56-58.

Co-captains this year were Joe Moran and Tom Davidson.

JV BASKETBALL—First Row: G. Giles, D. Wolford, D. Bunfield, T. Crilley, R. Boyd, L. Boyle, R. Lynn. **Second Row:** J. Egnew, S. Temple, J. Moran, Mr. Gerald Long, (coach) T. Davidson, C. Thompson, F. Knisley.

NINTH GRADE BASKETBALL—First Row: J. Porter, (mgr.) D. Zackus, M. Dennis, A. Langley, J. Mardula, J. Furmanak. **Second Row:** R. Benovitz, J. Hamilton, J. Rogale, J. Harvey, E. Bucks, A. Delany, T. Connelly, K. Longacre, Mr. Larry F. Hollingshead (coach).

NINTH GRADE BASKETBALL

This year's freshman basketball team, coached by Mr. Larry Hollingshead, compiled a season record of eight wins and six loses.

A most talented and well-rounded ninth grade team, led by Jim Hamilton, John Mardula, Jim Connolly, Ed Bucks, and Benny Benovitz, the little Spartans averaged fifty-two points a game to their opponents forty-eight. From the foul line they were able to hit for forty-two per cent to the opponents 49 per cent. In total scoring MHS out-scored the opponents 730 to 672.

The leading scorer was Jim Hamilton, one of the outstanding members of the team with 201 points, an average of 9.1; John Mardula with 122, an average of 9.4; Jim Connelly with 114, an average of 9.5; and Benny Benovitz with 71, an average of 5 a game.

Looking forward to next year Mr. Hollingshead will have the following promising players: Brook Russell, Dan Bernhart, Jay Rountree, John Hanawalt, and Cliff Taylor. This year's eighth grade team compiled a record of six wins and six defeats.

9th GRADE BASKETBALL RECORD

MHS		OPP	MHS		OPP
39	Annville-Cleona	44	54	John F. Reynolds	63
42	Annville-Cleona	34	82	Lebanon Catholic	57
66	Palmyra	33	47	Edward Hand	23
29	Edison	41	50	Bishop McDevitt	51
35	Lebanon Catholic	33	54	Edison	63
39	Bishop McDevitt	41	30	John F. Reynolds	32
65	Edward Hand	35	62	Abraham Lincoln	80

SPARTAN SWIMMERS—First Row: H. Huey, B. Durgin, K. McGregor, M. Reiter, G. Hilton, F. Parrish. **Second Row:** T. Shaw, D. Mease, A. McAdams, L. Streaker, T. Grounds, C. Douthett, R. Knauer, R. Chalmers, (Co-Capt.) E. Powell, R. Allison, D. Zembower. **Third Row:** B. McClean, (Mgr.) M. Copenheaver, R. Sakwa, L. Samsel, P. Burkholder, M. Dawson, Mr, Richard Thieler, (Coach).

VARSITY SWIMMING

SWIMMING RECORD

MHS		OPP	MHS		OPP
33	Wilson	62	57	Bishop McDevitt	38
40	Coatesville	55	16	York	78
75	Exeter	20	34	Lancaster	61
34	Manheim Twp.	61	28	Hershey	67
24	York Suburban	71	16	Reading	79

This year's varsity swimming team, coached by Richard Thieler with the help of Captains Dennis Fogle and Robert Chalmers, showed great improvement throughout the year, finishing the season with a log of two wins and eight defeats.

Swimming against strong competition such as York and York Suburban, the team compiled a total of 355 points to the opponents 595. Rick Allison, the teams highest scorer, with 51 points, was the strongest free stylist the school has had. He holds the school's record in the 50-100-200 free style. Along with Rick, Doug Zembower, a junior, scored 45 points swimming the individual medley and breast stroke. Coach Thieler believes Doug Zembower has the most potential of any person on the team. Furnishing the bulk of the scoring were Mike Dawson with 38, Robert Chalmers with 37, Dennis Fogle with 36, Carl Douthett with 35, and Mike Copenhaver, a sophomore, with 31 points.

Looking forward to next season Coach Thieler will have promising swimmers in Doug Zembower, Mike Dawson, Mike Copenhaven, Ed Powell, Paul Burkholder and Frank Parrish.

Coach Thieler believes this year's team is the strongest the school ever had, breaking five out of ten records.

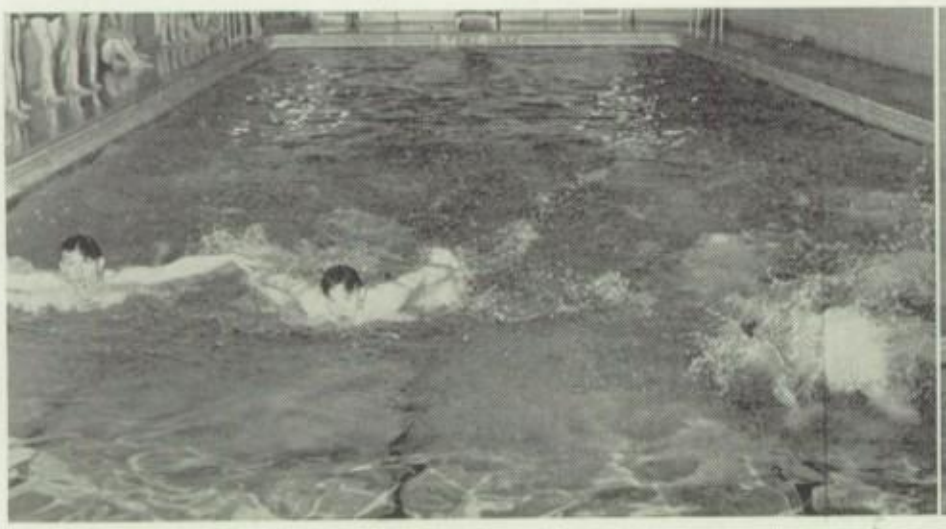

SWIMMERS ACTION—First Row: Carl Douthett, Bob Chalmers, Dennis Fogle (submerged).

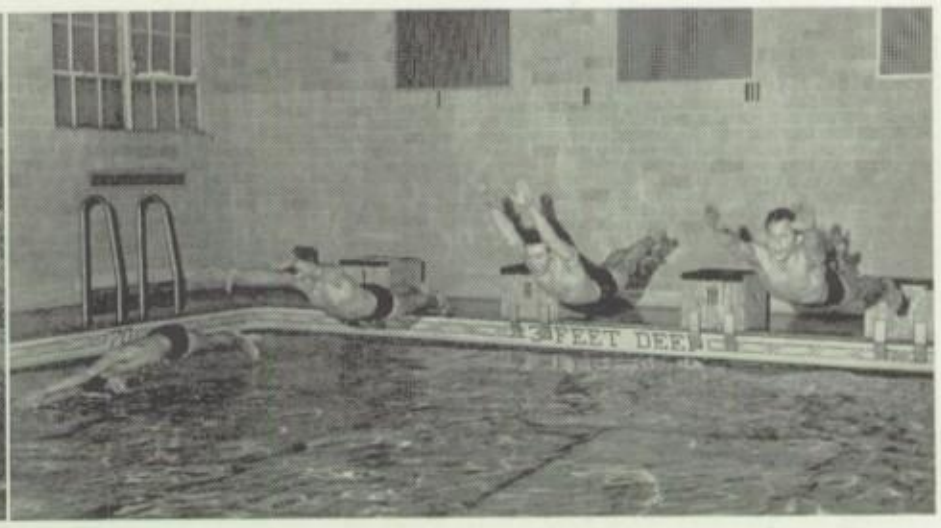

SWIMMING ACTION—First Row: Rick Allison, Dennis Fogle, Bob Chalmers, Carl Douthett.

VARSITY WRESTLING

The varsity wrestling squad, under the supervision of Head Coach Donald Whitman, again completed a successful seasonal record of nine wins and five losses to share second place in the league standing.

This year's squad was centered around matmen Tim Rupp, Clark Reed, Glenn Alexander, Marv Weinberg, Bill Kohl, Don Gebhart, and Roger Pryor.

Marv Weinberg, a veteran from last year's team, was considered by his coach the outstanding wrestler of the year. Marv, wrestling in the 138-145 weight class, finished dual competition with an overall record of thirteen wins, no defeats and one tie. Along with Marv were Tim Rupp, with a record of 8-4 at 95 pounds, Clark Reed, with a record of 9-1 at 112 pounds, Glenn Alexander, with a record of 12-1 at 138 pounds, Bill Kohl, with a record of 11-3 at 154 pounds, Don Gebhart, with a record of 4-4-1 at 165 pounds, and Roger Pryor, with a record of 6-7 in the unlimited weight class, proved to be the most productive of the squad.

Each year at the end of the season the wrestlers are invited to attend a prep school tournament at Lehigh University. Last year we brought back to MHS a second place. This year we welcomed our wrestlers back as the "National Prep School Champions." They finished first, one point ahead of Baylor School and St. Benedict's, each with 48 points. Marv Weinberg was our only wrestler who won a championship. In his final bout, which lasted for two minutes overtime, Marv won by a referee's decision. Other wrestlers to make the trip were Clark Reed, who dropped a 3-1 verdict to place second in his weight class; Roger Pryor, who took a third; Randy Younkin, who took a fourth, Bill Kohl, Glenn Alexander, Bruce Cook, Tom Reynolds, Joe Feese, Milt Block, Dick Pluck—all contributed to the team's success.

Without this year's captain, Marv Weinberg, next year's squad will have promising matmen in Lee Strayer, Bill Stoler, Carl Notter, and Jim Rupp.

VARSITY WRESTLERS—Seated: L. Strayer, T Rupp, J. Rupp, J. Beekman. **First Row:** D. Gebhart, T. Reynolds, W. Kohl, G. Alexander, M. Weinberg, (Captain) R. Pluck, R. Younkin, W. Stoler, C. Reed, J. DiBartolomeo. **Second Row:** T. Stoler, R. Morrison, J. Zelusky, J. Feese, R. Pryor, [illegible]. Westfall, M. Block, B. Cook, R. Yohey, R. Hughes. **Third Row:** Mr. Raymond Faidley, J. Duffy, A. Freni, J. Lewis, E. Jones, C. Longenecker, J. Parrish, V. Fatiga, Mr. Donald Witman. **Fourth Row:** R. Leach, T. Defibaugh, V. Bruner, G. Sharp, R. Utzler, C. Notter, V. Ballato, J. Confer (Manager).

VARSITY WRESTLING RECORD

MHS		OPP
36	Steelton-Highspire	20
23	Carlisle	15
21	Central Dau. East	27
33	William Penn	15
14	Mechanicsburg	33

MHS		OPP
23	Middletown	19
41	Palmyra	13
14	Manheim Central	26
27	Susquehanna	21
9	Lower Dauphin	31

MHS		OPP
25	Hershey	18
17	Cumberland Valley	34
25	Bedford	15
23	Lancaster Catholic	19

VARSITY FOOTBALL—First Row: C. Douthett, J. Hughes, S. Cornibert, K. Lasch, R. Beam, J. Hess, D. VanNort, L. Rishell, T. Reynolds, C. Welsh, D. Plaine, G. Hartman. **Second Row:** P. Silvestri, D. Day, G. McCalmont, J. Falcone, J. McMillen, T. Urbanavage, R. Brezovec, B. Sandoe, B. Vessa, J. Sanders, J. Duffy. **Third Row:** R. Fasnacht, E. Jones, S. Douthett, D. Estright, J. Shawver, D. Baily, T. Glass, D. Elliot, A. Parrish, T. McClay, M. Weller.

and one to the offensive player for the entire season. This year the offensive player receiving the trophy was Dallas Estright while the defensive players, Steve Cornibert and Dick Brezovec, were each given a trophy.

This year's team brought back to The Hill permanent possession of the Cocoa Bean trophy. The outstanding back and lineman of the game with Hershey High were Dallas Estright and Dick Brezovec.

Co-captains of this year's team were Keith Lasch, Steve Cornibert, John McMillen, and Jeff Sanders.

Varsity Football Record

	MHS	OPP
Hershey	26	12
John Harris	2	34
Central Dauphin East	6	0
Middletown	13	19
Cumberland Valley	9	0
Mechanicsburg	0	7
Lower Dauphin	20	7
Palmyra	7	6
Bishop McDevitt	6	13
Susquehanna Township	40	7

Won 6 Lost 4

Name	Position	Year
Gary Hartman	T	66
Phil Silvestri	HB	66
Rick Beam	HB	66
Dennis Reichelderfer	HB	66
Marvin Weinberg	E	66
David Elliott	FLB	66
Keith Lasch	FLB	66
John McMillen	QB	66
Terry Glass	E	66
Steve Cornibert	E	66
John Hess	HB	66
Sam Douthett	E	66
Foger Fasnacht	HB	63
Jeff Sanders	T	66
Joe Falcone	T	66
Dick Brezovec	E	66
Carl Douthett	T	66
John Hughes	T	66
Monty Rishell	G	66
Dallas Estright	HB	66
David Plaine	T	66
Chuck Welsh	T	66
Elwood Jones	T	66
John Duffy	QB	67
Harold Sandoe	HB	67
Dan Bailey	HB	67
Andy Parish	G	67
Mike Wright	HB	67
Bill Vessa	G	67
Tom Reynolds	E	67
Danny Day	C	67
David VanNort	C	67
Jeff Shawver	HB	68
Gary McCalmont	T	68

1965-66 J. V. FOOTBALL

JUNIOR VARSITY FOOTBALL—First Row: L. Leach, J. Parrish, T. Atkinson, M. Block, B. Kabinoff, D. Day, D. Harding, G. Alexander, R. Pluck, G. Westfall, M. Copenhaver. **Second Row:** R. Bonchack, T. Holland, M. Nuttal, D. Wolford, C. Thompson, F. Knisley, C. McCulloch, M. Bruce, J. Egnew, W. Murphy, W. Jimick. **Third Row:** C. Notter, J. Weidman, D. Mease, D. Nichols, R. Boyd, S. Steigerwalt, W. Cupp, C. Riedel, D. Marth, D. Bunfield, E. field, A. Witzer, T. McClay, F. Swartz, T. Urbanavage, R. Hughes, E. Adams, Coach Donald W. Hartman (Left) and Coach John A. Hoerner (Right).

This year's junior varsity team, coached by Mr. John Hoerner and Mr. Donald Hartman, represented Milton Hershey very well, ending the season with a log of 4-2-1. As the season began, the JV's were not able to find a winning combination and therefore dropped their first two games. After a well-fought game with Lebanon, which ended in a tie, the Little Spartans finished the year by defeating their last four opponents. One of the victories was over Central Douphin East, who were undefeated until that game.

MHS displayed a fine defense, which held their opponents to a total of 35 points; the offense registered a large tally of 83 points.

This year's quarterback spot was held by Tom Urbanavage, with Tom McClay, Don Bunfield, Joe Parish, and Rick Hughes as running backs. The forward wall of Richard Pluck at center, Larry Leach and Gary Westfall at guard, Charles McCulloch and Mike McCarthy at tackle, and ends Glenn Alexander and Sam Stiegerwalt proved to be a formidable combination. Co-captains were Tom McClay, leading scorer, and Tom Urbanavage.

Junior Varsity Record

	MHS	OPP
John Harris	6	9
Hershey	0	20
William Penn	Canceled	
Lebanon	0	0
Central Dauphin East	19	0
Bishop McDevitt	14	0
York	18	0
Central Dauphin	26	6

Won 4 Lost 2 Tied 1

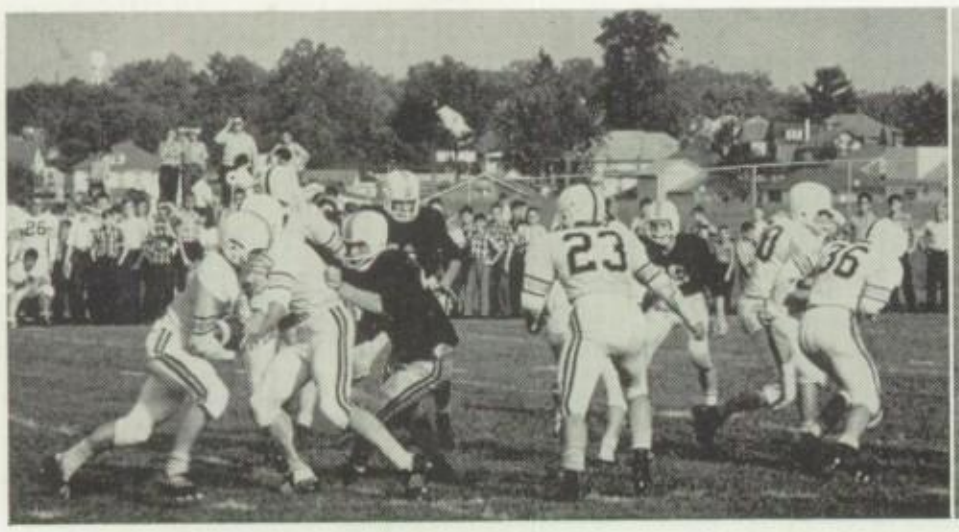

OFF TACKLE—Thrilling action is shown by the little Spartans in competition with Hershey High.

END RUN— Tom McClay carries the ball against tough Middletown competition.

NINTH GRADE FOOTBALL

Ninth Grade Record

	MHS	OPP
Abraham Lincoln	7	6
Palmyra	0	7
Edward Hand	6	14
Edison	0	25
Bishop McDevitt	0	6
John F. Reynolds	0	7
Palmyra	13	19

Won 1 Lost 6

NINTH GRADE FOOTBALL—First Row: J. Lewis, L. Moody, D. Gates, J. Mardula, D. Duppstadt, A. Freni, J. Usher, G. Knisley, R. Tinsley. **Second Row:** A. DiBartolomeo, S. Hughes, B. Shultz, B. Williams, R. Kibler, M. Murphy, J. Gregory, D. Notter, J. Harvey, D. MacMoyle. **Third Row:** Coach Harold Hoerner, M. Horne, R. Elliot, L. Boughton, J. Hamilton, D. Martin, L. Skelly, S. Fergison, E. Bucks.

This year's ninth grade football squad, coached by Mr. Harold Hoerner, compiled a record of one win and six loses.

The main purpose of Coach Hoerner is to teach the fundamentals of football and lay the found ation for participating in varsity competition.

The offensive team was composed of quarterback John Mardula, halfbacks Angelo Freni and Jim Usher, flankerback Danny Duppstadt, ends Steve Hughes and Roger Elliott, tackles John Lewis and Jim Tinsley, guards Dennis Notter, Bob Kibler and Gary Knisley and center Donald Gates.

The defensive squad was centered around standouts like James Hamilton, James Harvey, Ferguson Stabley, Edward Bucks, Robert Williams, and Larry Skelly.

The most exciting game was with Abraham Lincoln which MHS prevailed 7-6. Agelo Freni scored on a sweep around right end and the extra point was made. Later on in the game Abraham Lincoln scored and their extra point was deflected.

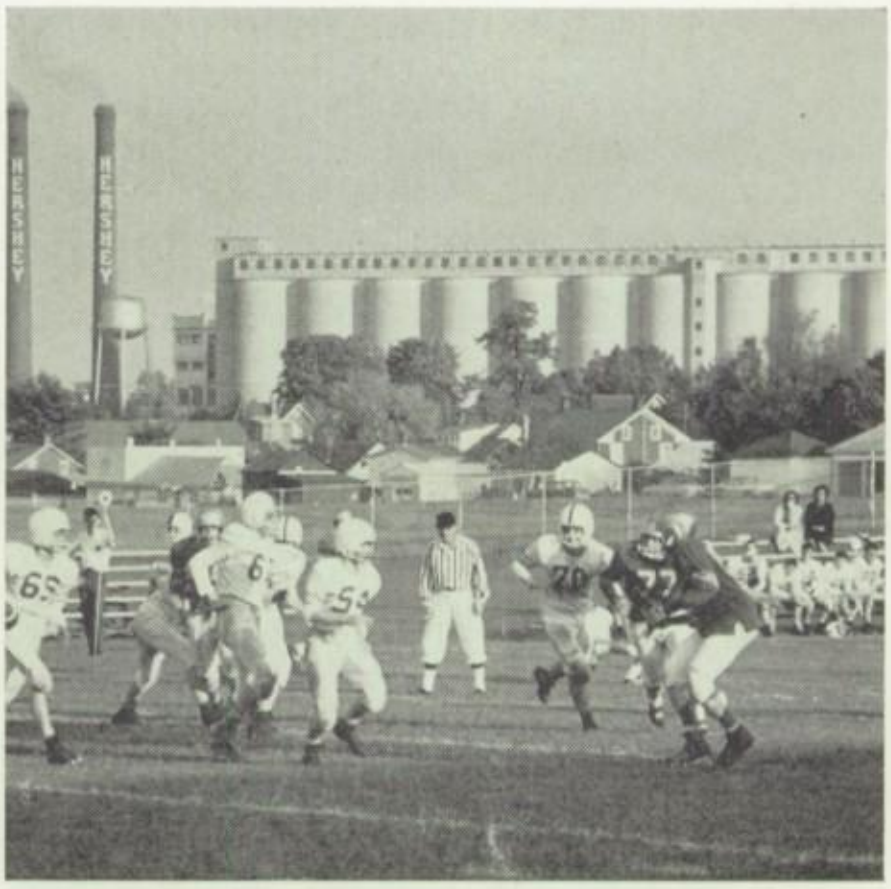

END SWEEP—Donald Gates heads around right end in the home game with Bishop McDevitt.

VARSITY BASKETBALL

VARSITY BASKETBALL—First Row: R. Fasnacht (Kneeling), T. McClay, J. Baldwin, K. Lasch, T. Glass, M. Weller, J. McMillen, Mr. John Cook (coach), R. Brezovec, G. McCalmont, S. Cornibert, R. Dunwiddie, B. Sandoe, P. Silvestri, R. Tymchak (kneeling), G. Williams (kneeling).

This year's varsity basketball squad undertook the 1965-66 season with confidence and high hopes for another successful year in the Capital Area Conference. The Spartans, under the guidance of Coach John Cook, had an impressive start, winning four and losing two preleague games with some of the area's toughtest teams. The two losses came against Bishop McDevitt by only three points. 68-65 and John Harris by only eight points, 74-66.

The squad this year consisted of eleven seniors and one junior. The senior starters were John McMillen, Dick Brezovec, Terry Glass, and Keith Lasch, along with Buddy Sandoe, the only junior. Coach Cook also considered Phil Silvestri, Mike Weller, and John Baldwin to be part of the starting lineup. The rest of the squad consisted of Steve Cornibert, Ron Dunwiddie, Roger Fasnacht, and Bill Tymchak.

Coach Cook had, in John McMillen, one of the best, big, well-rounded ball players he has ever coached. John finished second to Henry Brown in scoring in Capital Area Conference competition with 270 points. In three years of varsity competition he has scored a total of 817 points, setting an all time high for varsity competition at MHS.

Other scorers were Terry Glass, who finished sixth in the league with 225 and Dick Brezovec, who finished ninth in the league with 164 points. Phil Silvestri with 98 rounded out the scoring for the team.

In overall standings the Spartans finished third with a record of nine wins and five defeats, and a seasonal record of thirteen wins and seven defeats.

This year's biggest heartbreaker for the basketballers was the Susquehanna Township game, in which Susquehanna prevailed by one point 54-53.

Captains on the 1965-66 team were John McMillen, Terry Glass, and Mike Weller.

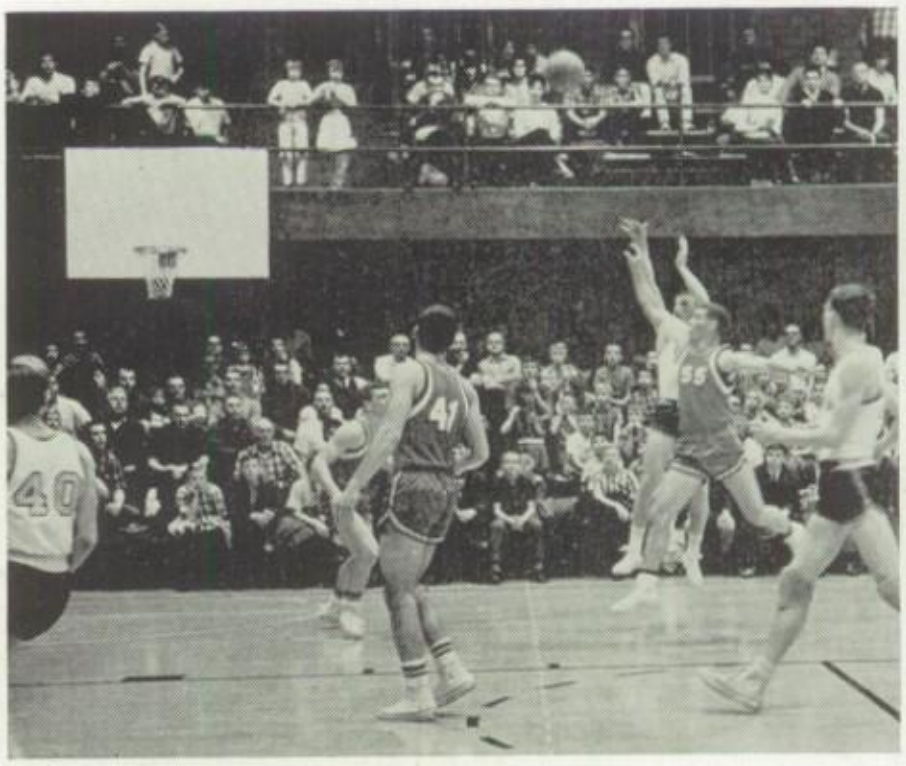

HARDWOOD SHARPSHOOTER—Terry Glass tries for two against Hershey High.

J. V. BASKETBALL

JV BASKETBALL RECORD

MHS		OPP	MHS		OPP
42	Lebanon	56	56	Mechanicsburg	58
32	Bishop McDevitt	59	29	Middletown	48
64	John Harris	60	52	Palmyra	50
51	Lancaster Catholic	52	51	Hershey	37
74	Annville-Cleona	38	53	Cumb. Valley	45
56	Cedar Crest	50	66	Susquehanna	44
61	Hershey	40	52	Lower Dauphin	42
65	Cumb. Valley	45	45	Mechanicsburg	50
52	Susquehanna	58	37	Middletown	55
39	Lower Dauphin	51	62	Palmyra	43

This year's junior varsity basketball squad, under the coaching of Mr. Gerald Long, finished the season with a commendable record of eleven wins and nine defeats. In overall standings they finished third to Middletown and Mechanicsburg.

The squad was centered around starters Tom McClay, Tom Davidson, Don Bunfield, Sam Temple and Gary McCalmont. But waiting in the wings were Joe Moran, Tom Crilley, Dale Wolford and Carl Thompson, who got to see plenty of action this year.

This year's top scorers were Tom Crilley, who hit for a percentage of 33 for 194 points, Tom Davidson with 158 and a percentage of 46, Don Bunfield with 155 and a percentage of 34, and Joe Moran with 95 points and the highest percentage of 47.

The total scoring was noticeably close with MHS holding the upper hand by 1039 to the opponents 981.

This year the JV's played two overtime games and one double overtime game. They prevailed in the double overtime game with Plamyra by the score of 52-50 but dropped the others to Lancaster Catholic 51-52 and Mechanicsburg 56-58.

Co-captains this year were Joe Moran and Tom Davidson.

JV BASKETBALL—First Row: G. Giles, D. Wolford, D. Bunfield, T. Crilley, R. Boyd, L. Boyle, R. Lynn. **Second Row:** J. Egnew, S. Temple, J. Moran, Mr. Gerald Long, (coach) T. Davidson, C. Thompson, F. Knisley.

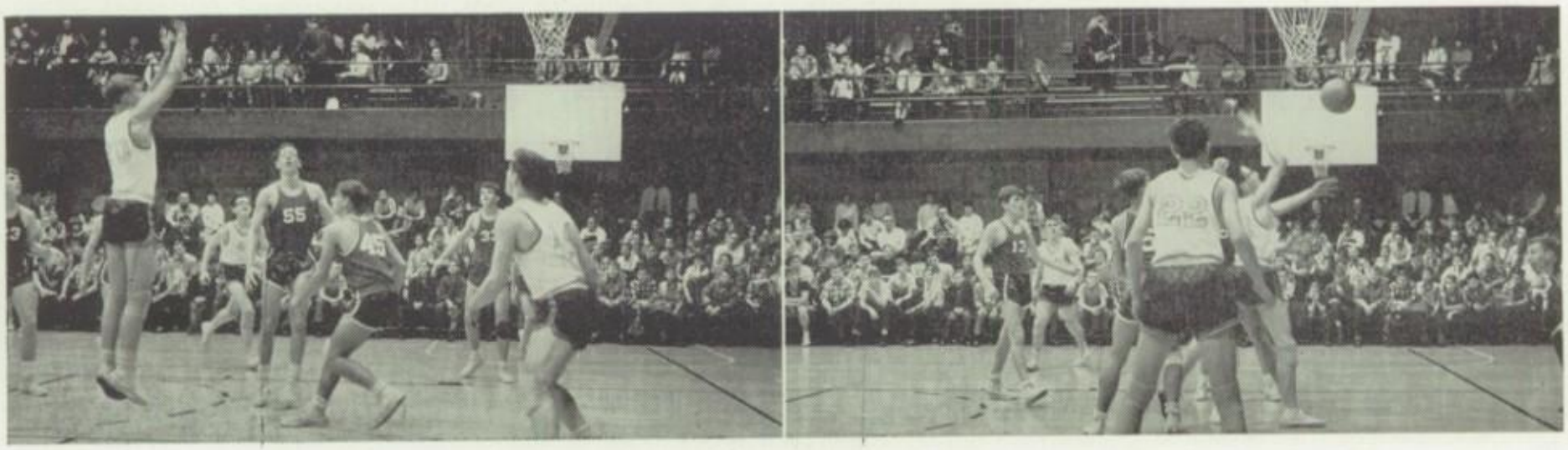

NINTH GRADE BASKETBALL—First Row: J. Porter, (mgr.) D. Zackus, M. Dennis, A. Langley, J. Mardula, J. Furmanak. **Second Row:** R. Benovitz, J. Hamilton, J. Rogale, J. Harvey, E. Bucks, A. Delany, T. Connelly, K. Longacre, Mr. Larry F. Hollingshead (coach).

NINTH GRADE BASKETBALL

This year's freshman basketball team, coached by Mr. Larry Hollingshead, compiled a season record of eight wins and six loses.

A most talented and well-rounded ninth grade team, led by Jim Hamilton, John Mardula, Jim Connolly, Ed Bucks, and Benny Benovitz, the little Spartans averaged fifty-two points a game to their opponents forty-eight. From the foul line they were able to hit for forty-two per cent to the opponents 49 per cent. In total scoring MHS out-scored the opponents 730 to 672.

The leading scorer was Jim Hamilton, one of the outstanding members of the team with 201 points, an average of 9.1; John Mardula with 122, an average of 9.4; Jim Connelly with 114, an average of 9.5; and Benny Benovitz with 71, an average of 5 a game.

Looking forward to next year Mr. Hollingshead will have the following promising players: Brook Russell, Dan Bernhart, Jay Rountree, John Hanawalt, and Cliff Taylor. This year's eighth grade team compiled a record of six wins and six defeats.

9th GRADE BASKETBALL RECORD

MHS		OPP	MHS		OPP
39	Annville-Cleona	44	54	John F. Reynolds	63
42	Annville-Cleona	34	82	Lebanon Catholic	57
66	Palmyra	33	47	Edward Hand	23
29	Edison	41	50	Bishop McDevitt	51
35	Lebanon Catholic	33	54	Edison	63
39	Bishop McDevitt	41	30	John F. Reynolds	32
65	Edward Hand	35	62	Abraham Lincoln	80

SPARTAN SWIMMERS—First Row: H. Huey, B. Durgin, K. McGregor, M. Reiter, G. Hilton, F. Parrish. **Second Row:** T. Shaw, D. Mease, A. McAdams, L. Streaker, T. Grounds, C. Douthett, R. Knauer, R. Chalmers, (Co-Capt.) E. Powell, R. Allison, D. Zembower. **Third Row:** B. McClean, (Mgr.) M. Copenheaver, R. Sakwa, L. Samsel, P. Burkholder, M. Dawson, Mr, Richard Thieler, (Coach).

VARSITY SWIMMING

SWIMMING RECORD

MHS		OPP	MHS		OPP
33	Wilson	62	57	Bishop McDevitt	38
40	Coatesville	55	16	York	78
75	Exeter	20	34	Lancaster	61
34	Manheim Twp.	61	28	Hershey	67
24	York Suburban	71	16	Reading	79

This year's varsity swimming team, coached by Richard Thieler with the help of Captains Dennis Fogle and Robert Chalmers, showed great improvement throughout the year, finishing the season with a log of two wins and eight defeats.

Swimming against strong competition such as York and York Suburban, the team compiled a total of 355 points to the opponents 595. Rick Allison, the teams highest scorer, with 51 points, was the strongest free stylist the school has had. He holds the school's record in the 50-100-200 free style. Along with Rick, Doug Zembower, a junior, scored 45 points swimming the individual medley and breast stroke. Coach Thieler believes Doug Zembower has the most potential of any person on the team. Furnishing the bulk of the scoring were Mike Dawson with 38, Robert Chalmers with 37, Dennis Fogle with 36, Carl Douthett with 35, and Mike Copenhaver, a sophomore, with 31 points.

Looking forward to next season Coach Thieler will have promising swimmers in Doug Zembower, Mike Dawson, Mike Copenhaven, Ed Powell, Paul Burkholder and Frank Parrish.

Coach Thieler believes this year's team is the strongest the school ever had, breaking five out of ten records.

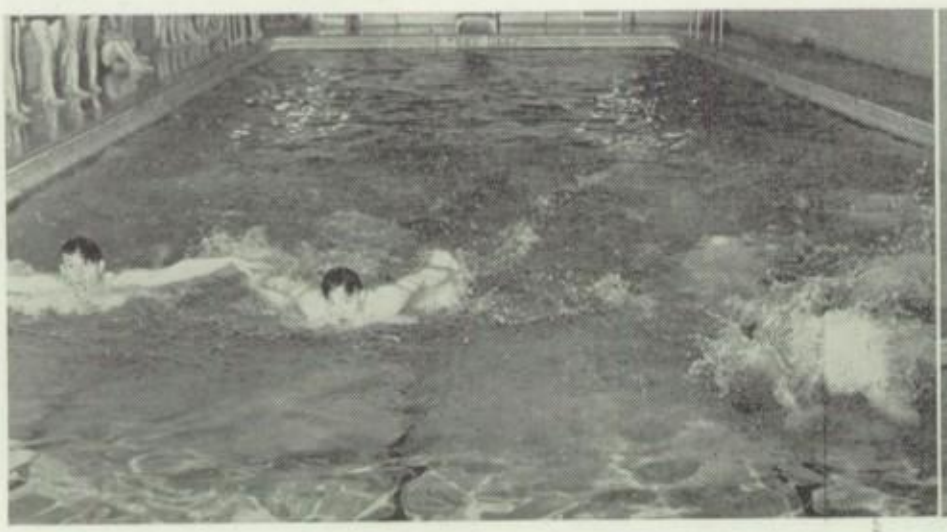

SWIMMERS ACTION—First Row: Carl Douthett, Bob Chalmers, Dennis Fogle (submerged).

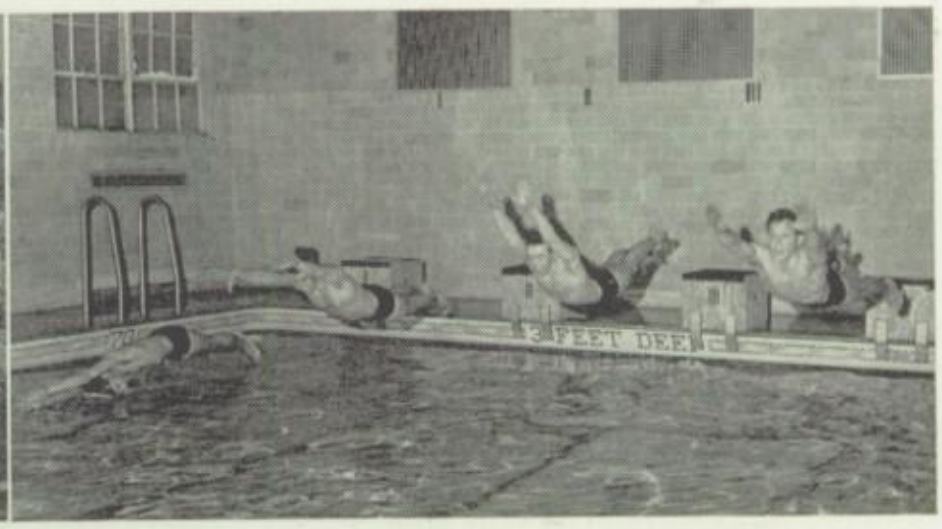

SWIMMING ACTION—First Row: Rick Allison, Dennis Fogle, Bob Chalmers, Carl Douthett.

VARSITY WRESTLING

The varsity wrestling squad, under the supervision of Head Coach Donald Whitman, again completed a successful seasonal record of nine wins and five losses to share second place in the league standing.

This year's squad was centered around matmen Tim Rupp, Clark Reed, Glenn Alexander, Marv Weinberg, Bill Kohl, Don Gebhart, and Roger Pryor.

Marv Weinberg, a veteran from last year's team, was considered by his coach the outstanding wrestler of the year. Marv, wrestling in the 138-145 weight class, finished dual competition with an overall record of thirteen wins, no defeats and one tie. Along with Marv were Tim Rupp, with a record of 8-4 at 95 pounds, Clark Reed, with a record of 9-1 at 112 pounds, Glenn Alexander, with a record of 12-1 at 138 pounds, Bill Kohl, with a record of 11-3 at 154 pounds, Don Gebhart, with a record of 4-4-1 at 165 pounds, and Roger Pryor, with a record of 6-7 in the unlimited weight class, proved to be the most productive of the squad.

Each year at the end of the season the wrestlers are invited to attend a prep school tournament at Lehigh University. Last year we brought back to MHS a second place. This year we welcomed our wrestlers back as the "National Prep School Champions." They finished first, one point ahead of Baylor School and St. Benedict's, each with 48 points. Marv Weinberg was our only wrestler who won a championship. In his final bout, which lasted for two minutes overtime, Marv won by a referee's decision. Other wrestlers to make the trip were Clark Reed, who dropped a 3-1 verdict to place second in his weight class; Roger Pryor, who took a third; Randy Younkin, who took a fourth, Bill Kohl, Glenn Alexander, Bruce Cook, Tom Reynolds, Joe Feese, Milt Block, Dick Pluck—all contributed to the team's success.

Without this year's captain, Marv Weinberg, next year's squad will have promising matmen in Lee Strayer, Bill Stoler, Carl Notter, and Jim Rupp.

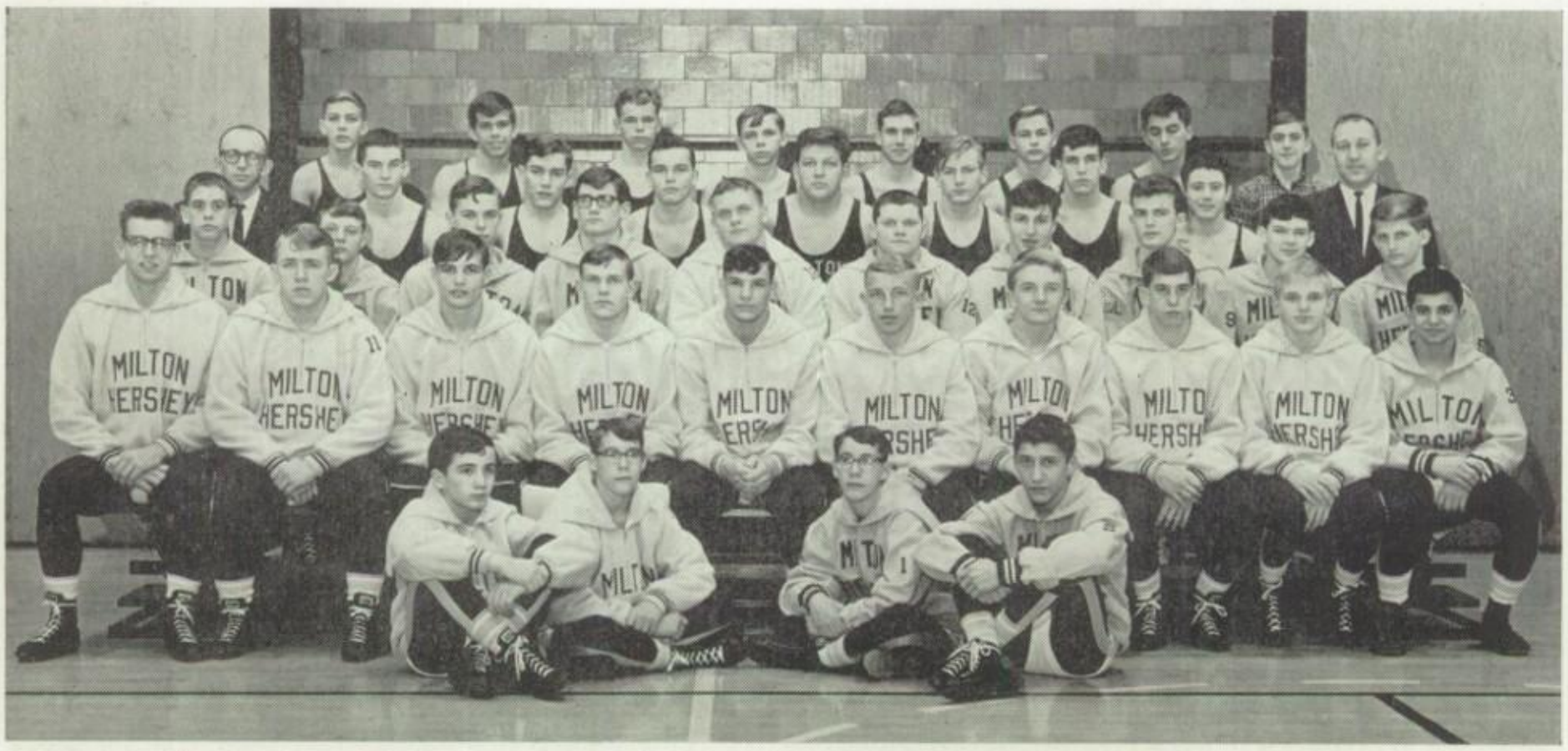

VARSITY WRESTLERS—Seated: L. Strayer, T Rupp, J. Rupp, J. Beekman. **First Row:** D. Gebhart, T. Reynolds, W. Kohl, G. Alexander, M. Weinberg, (Captain) R. Pluck, R. Younkin, W. Stoler, C. Reed, J. DiBartolomeo. **Second Row:** T. Stoler, R. Morrison, J. Zelusky, J. Feese, R. Pryor, J. Westfall, M. Block, B. Cook, R. Yohey, R. Hughes. **Third Row:** Mr. Raymond Faidley, J. Duffy, A. Freni, J. Lewis, E. Jones, C. Longenecker, J. Parrish, V. Fatiga, Mr. Donald Witman. **Fourth Row:** R. Leach, T. Defibaugh, V. Bruner, G. Sharp, R. Utzler, C. Notter, V. Ballato, J. Confer (Manager).

VARSITY WRESTLING RECORD

MHS		OPP
36	Steelton-Highspire	20
23	Carlisle	15
21	Central Dau. East	27
33	William Penn	15
14	Mechanicsburg	33

MHS		OPP
23	Middletown	19
41	Palmyra	13
14	Manheim Central	26
27	Susquehanna	21
9	Lower Dauphin	31

MHS		OPP
25	Hershey	18
1[illegible]	Cumberland Valley	34
25	Bedford	15
23	Lancaster Catholic	19

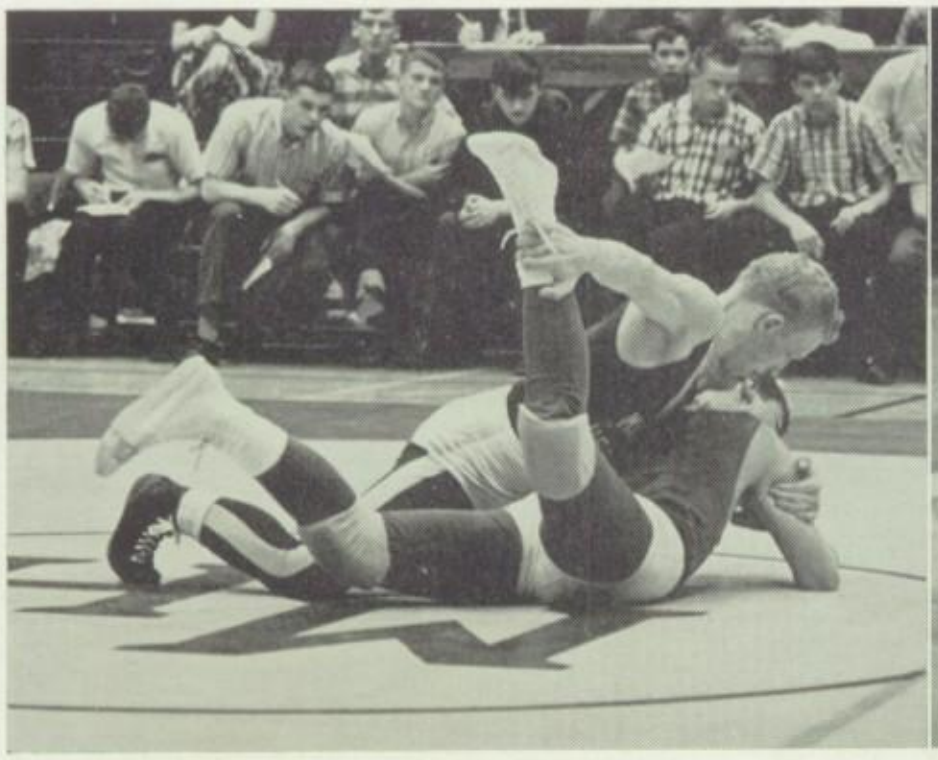

Richard Pluck uses the crossface-ankle ride to control his Central Dauphin East opponent.

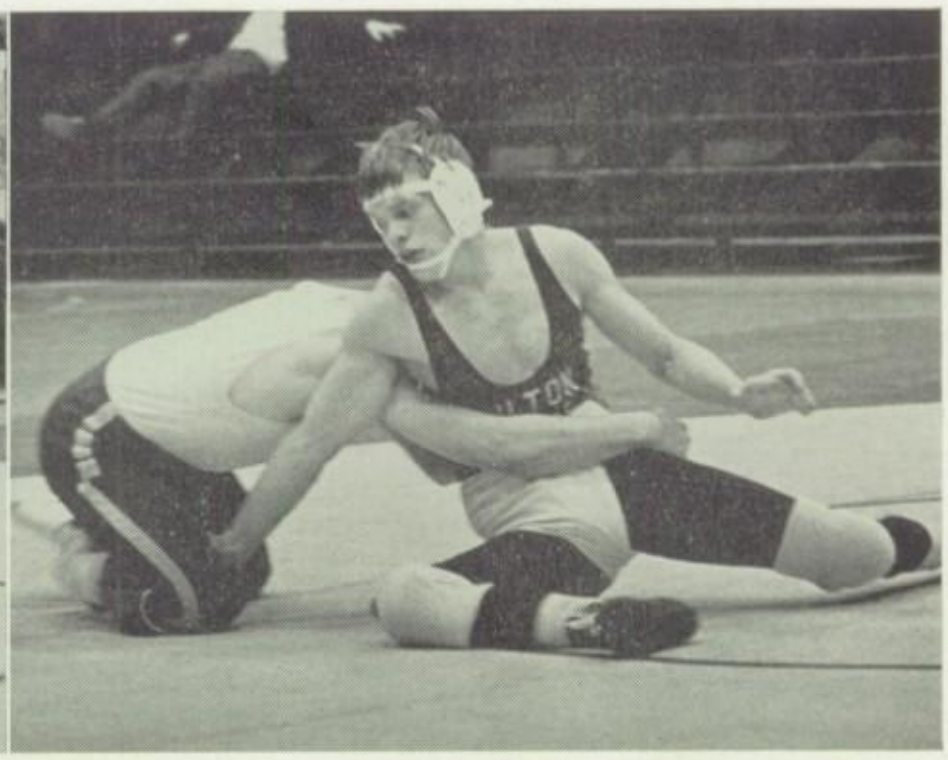

Glenn Alexander reverses his Middletown opponent with an outside switch.

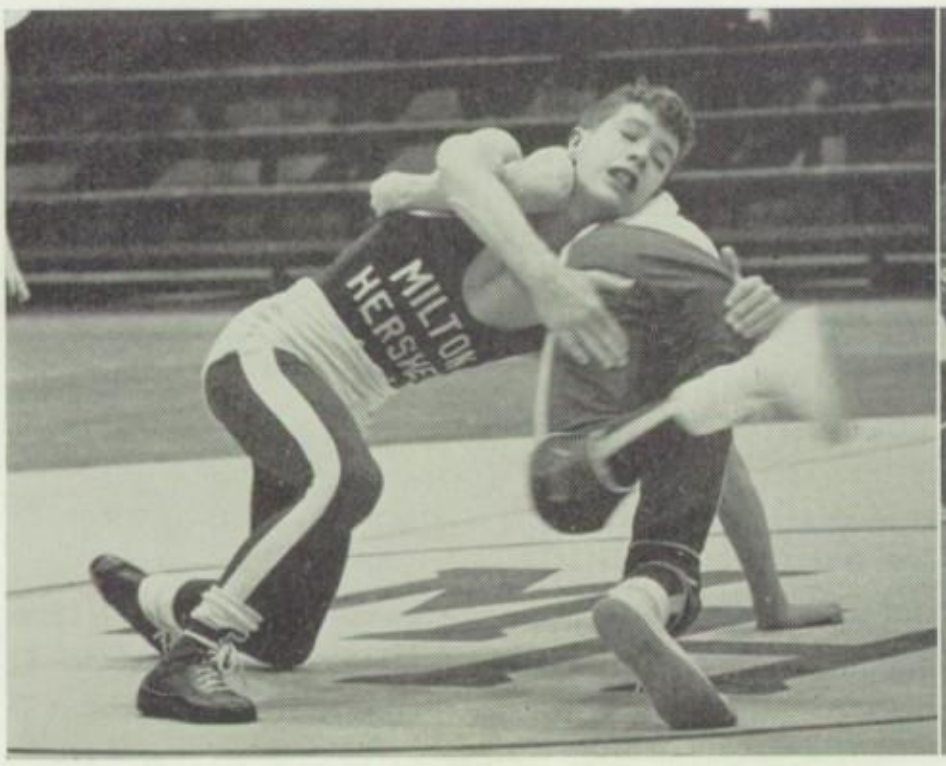

Tim Rupp double leg tackles his Middletown opponent for a takedown.

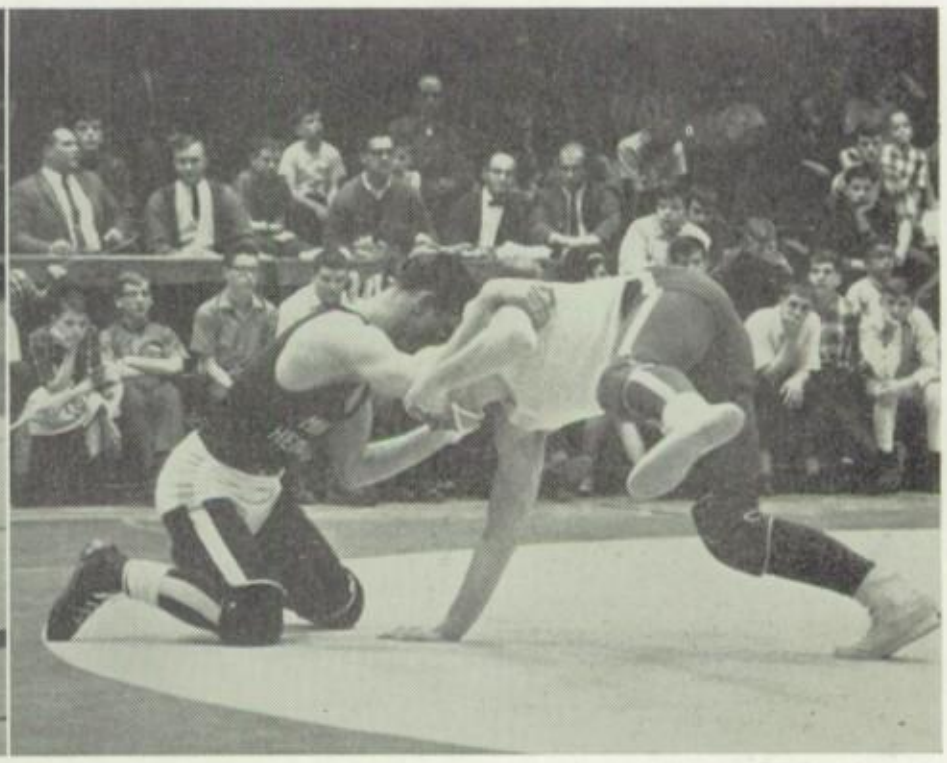

Marv Weinberg, captain, works for a takedown in the Middletown match.

Bill Kohl uses the split scissors in the process of winning his bout against Middletown.

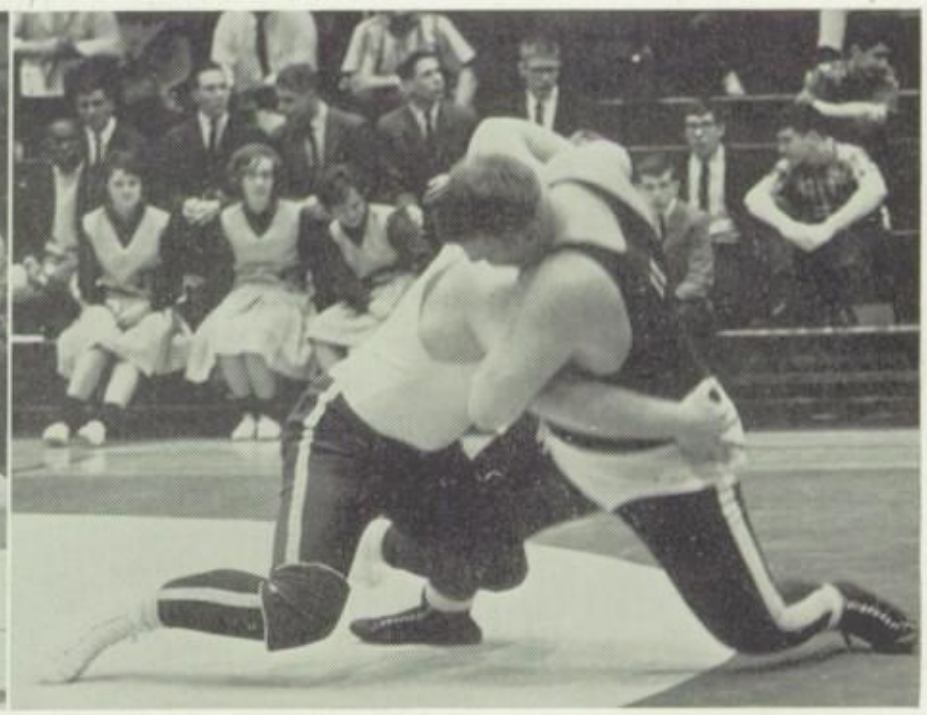

Roger Pryor attempts to flip his Middletown opponent in the first period with a bar and chancery.

J. V. WRESTLING

The junior varsity wrestling team, coached Mr. Ray A. Faidley finished the season with a record of eleven wins and three defeats.

Th most outstanding wrestler this year was John Beekman, who finished with a sensational record of eight wins and two defeats, wrestling in the 103 weight class. Other winning matmen were Jim Rupp, with a record of 6-1, and Jim McCaulley, with a record of 4-1-1, each in the 95 pound weight class, who with Milt Block, with a record of 5-0-1 in the weight class of 165, proved to be the big scoring punch of the team.

Looking forward to next year Coach Faidley will have promising wrestlers in Jim McCaulley, Tom Kime, Joe Parrish, Angelo Freni, and John Lewis.

JV WRESTLING—First Row: D. Feese, P. Schwartzhoph, J. Batrus, D. Batrus, N. Hummel, B. Uhlmann, J. Steffy, W. Stasik, J. Carter, J. Spangenberg, D. Naitland, R. Lowe. **Second Row:** T. McCauley, B. Sarver, R. Tinsley, J. Weidman, J. Baucum, C. Doren, D. Gates, E. Lowe, W. Urbanavage. **Third Row:** L. Pinch, D. Duppstadt, J. Wertenberger, M. Longenecker, M. Bruce, R. Morgan, L. Skelly, R. Hannan, R. Easterland. **Fourth Row:** M. Reburn, D. Mooney, C. Willman, J. Kradel, R. Sipp, M. Prokopick, R. Gaffney, J. Gregory. **Fifth Row:** E. Field, M. Wright, Mr. Donald Hartman.

JV WRESTLING RECOFD

MHS		OPP
49	Steelton-Highspire	6
27	Carlisle	16
23	Central Dau. East	11
17	William Penn	5
20	Mechanicsburg	22
27	Middletown	18

MHS		OPP
22	Palmyra	18
43	Manheim Central	6
26	Susquehanna	13
6	Lower Dauphin	33
35	Hershey	11
26	Cumberland Valley	12
12	Bedford	27

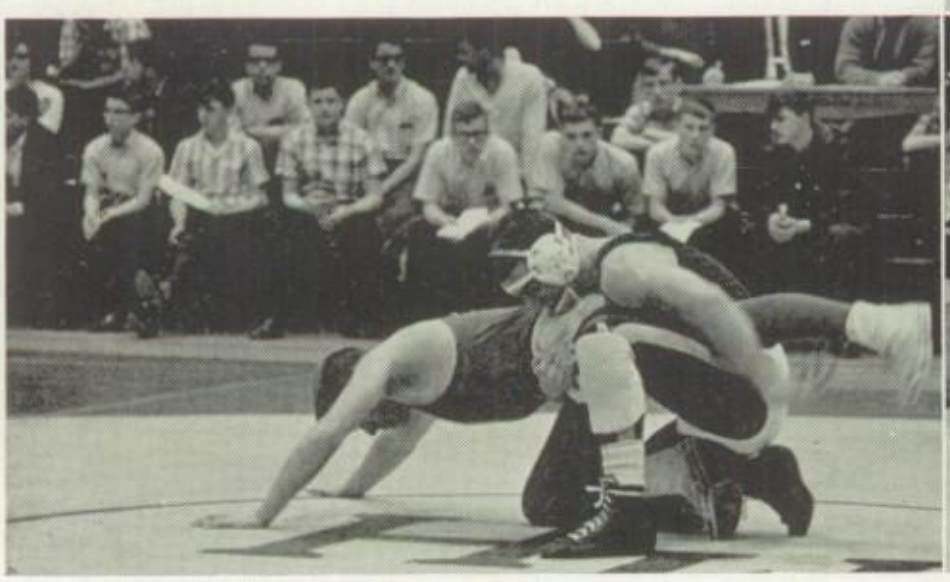

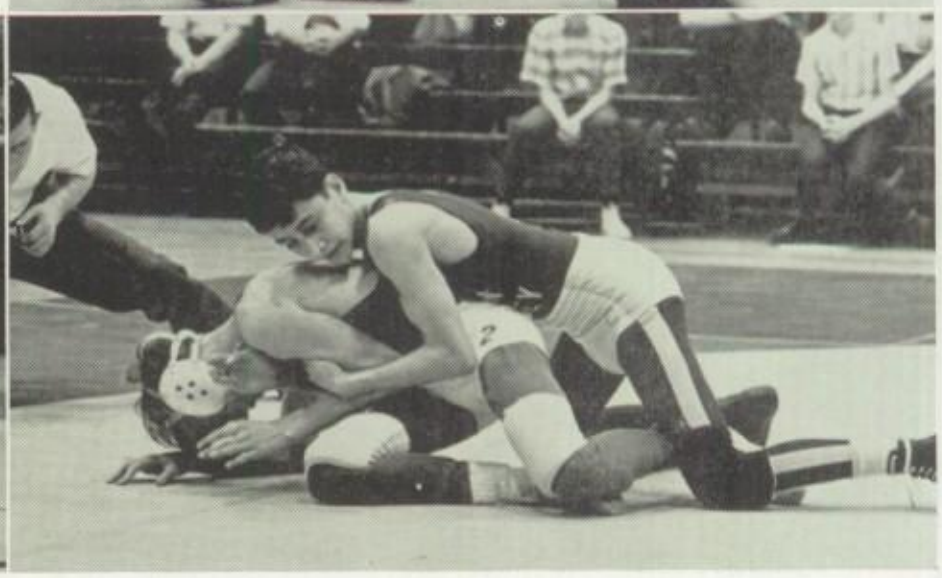

TRACK SPRING SPORTS BASEBALL

Run, Boys, Run—Track coach Lester S. Holstein and assistant coach John A. Hoerner pose with returning lettermen Robert MacLean and Robert Norman.

Jogging Along

Up and Over

Track Schedule

March		
29	Lancaster Catholic	A
31	Cen. Dauphin East	A
April		
15	Palmyra	A
19	Susquehanna	H
22	Hershey	A
26	Mechanicsburg	H
29	Annville-Cleona	H
May		
4	Red land	A
6	Lower Dauphin	H
11	Cumberland Valley	H
17	Middletown	A
14	Conf. Meet at M'town	

Safe at First

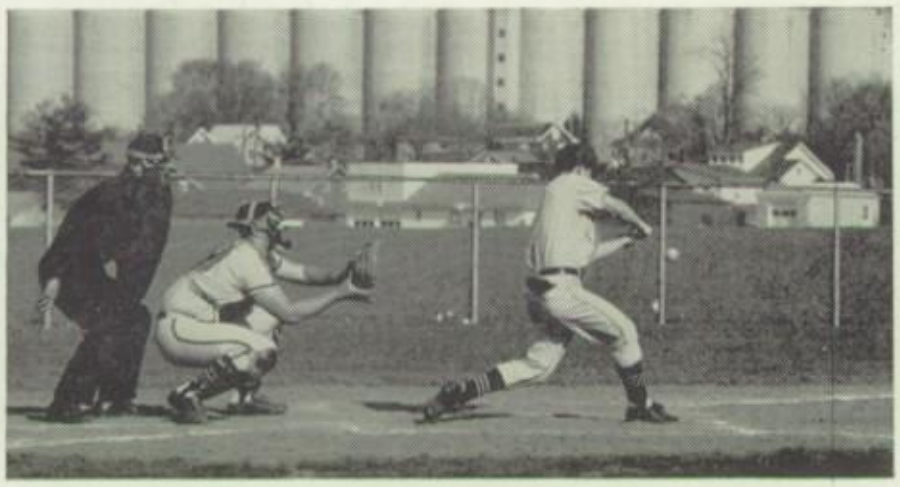

Strike Three!

Baseball Schedule

March		
29	Lower Dauphin	H
31	Annville-Cleona	H
April		
5	Lebanon	H
7	Steelton-Highspire	A
12	John Harris	H
14	Hershey	A
19	Lancaster	H
21	William Penn	A
26	York	H
28	Lebanon	A
May		
3	Steelton-Highspire	H
5	John Harris	A
10	Hershey	H
12	Lancaster	A
17	William Penn	H
19	York	A

Anticipating Action—Michael Weller and Keith Lasch (kneeling) and Coaches John R. Bare and Fred A. Poorman pose prior to opeaning of baseball.

INTRAMURAL SPORTS

Intramural sports have grown in interest among the students of MHS. The Senior and Intermediate Divisions sponsor many activities in which students not participating in other school sports may take part. Such activities as softball, basketball, ping-pong, curling, and soccer not only develop coordination and skill for the future but also encourages sportsmanship and a well-rounded personality, which are just as important as competence in athletics.

Softball has long been a favorite of the intramural sports, but basketball, initiated three years ago, has grown greatly in popularity.

Last year's softball champions were Swatara with a record of ten wins and one defeat. Last year's basketball champions were Applehurst with a record of thirteen wins and no defeats.

Other activities sponsored are camping and conoeing at Camp Milton and Spartan Meadows.

Milton Hershey School
Builds Men

SENIOR CLASS OFFICERS AND ADVISER—First Row: M. Weinberg, Vice-president; Mr. Harold Hoerner, Adviser; R. Fasnacht, President. **Second Row:** K. Lasch, Secretary; L. Varon, Historian; C. Lambert, Treasurer.

CLASS OF 1966

When the elections for class officers and adviser were held in February of last year, the members of the Class of 1966 began to realize that their enrollment at Milton Hershey School was soon to terminate. Soon they would be leaving their Alma Mater to work in industry, attend college, or serve their country in the armed forces. After their highly successful junior prom the men of this year's senior class looked forward with great anticipation to a productive, enjoyable senior year.

Under the guidance of Mr. Harold E. Hoerner, class adviser, the class officers, which include Roger Fasnacht as president, Marvin Weinberg as vice-president, Keith Lasch as secretary, Cary Lambert as treasurer and Larry Varon as historian, had the full co-operation of the members of the senior class in making this a successful year. The scholastic honor rolls for each marking period always included an appreciable number of seniors. The Spartan Chapter of the National Honor Society had many active senior members. Senior class participation in athletics helped earn winning seasonal records in many of the major varsity sports, and also helped to bring a national wrestling title to MHS for the first time. Representation in the musical organizations helped to maintain high standards of excellence that are traditional with the Spartan Orchestra, Band, and Glee Club.

This year the Spartan Orchestra placed first in the Cenral Pennsylvania Stage Band Competition at Middletown, Pennsylvania.

Fine records of achievement and conduct have been common with the members of the Class of 1966 and with such records the members of this year's graduating class have won the respect and support of the school administration, faculty and student body. This support, along with the careful planning of Mr. Hoerner and class officers, led to one successful class activity after another. The senior dances held in October, December, February; the senior dinner-dance held on graduation weekend; the senior class play along with all the other activities were all highly successful.

Through the years Milton Hershey School has striven to give students the best possible educational background in liberal arts and business courses and vocational training, as well as a home in a clean, wholesome atmosphere. As the members of the Class of 1966 leave MHS, they will carry with them fond memories of home and school for many years to come.

ALLEMAN, DONALD JAY
College Preparatory Technical Electronics
Drill Team
Trapping Club
Student Home Council
Student Home Sports

ALLEMAN, RONALD LEE
College Preparatory Technical Electronics
Drill Team
Trapping Club
Student Home Council
Student Home Sports

ALLISON, RICHARD LYNN
College Preparatory Liberal Arts
Student Senate
Drill Team
Swimming
Student Home Council
Student Home Sports

ANDERSON, ERNEST WARREN
Printing
ACROPOLIS
THE SPARTAN
Student Home Council
Student Home Sports

BACHMAN, JR. JOHN RICHARD
College Preparatory Technical Electronics
Cheerleader
Student Home Council
Student Home Sports

BALDWIN, JEAN PIERRE
Business
National Honor Society
Baseball
Basketball
Trapping Club
Student Home Council
Student Home Sports

BALLATO, JR. VICTOR
Machine Shop Practice
Student Home Council
Student Home Sports

BARNER, GEORGE LEROY
Agriculture
4-H Clubs
Student Home Council

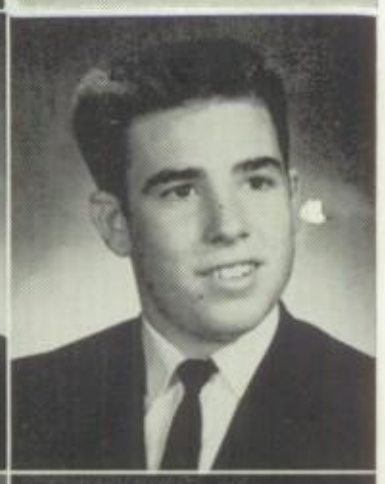

BASH, DANIEL WAYNE
Carpentry
Trapping Club
Student Home Council
Student Home Sports

BEAM, RICHARD EDWARD
Business
Band
Football
Track
Wrestling
Explorers
Trapping Club
Student Home Council
Student Home Sports

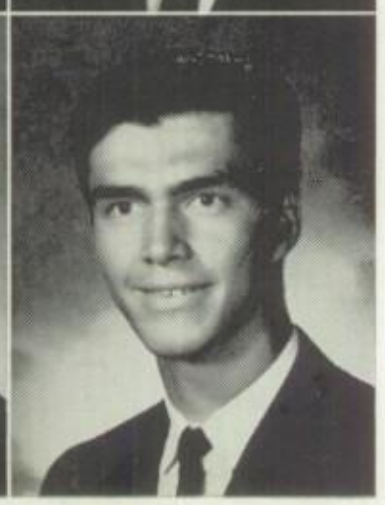

BEEKMAN, WILLIAM SILVA
Machine Shop Practice
Student Senate
Band
Glee Club
Trapping Club
Student Home Council
Student Home Sports

BERNARDO, STEPHEN JAMES
Machine Shop Practice
Trapping Club
Student Home Council
Student Home Sports

BERSTLER, LARRY LEE
Printing
Trapping Club
Student Home Council
Student Home Sports

BITTINGER, TERRY LEE
Auto Mechanics
Track
Trapping Club
Student Home Council
Student Home Sports

BOUCH, STEVEN LEROY
Machine Shop Practice

BREZOVEC, RICHARD LEWIS
Business
National Honor Society
ACOPOLIS
Band
Basketball
Football
Explorers
Trapping Club
Student Home Council

BRINDLE, DENNIS EDWIN
Sheet Metal and Welding
Student Home Council
Student Home Sports

BRONSON, JR. FREDERICK CHARLES
College Preparatory Technical
Electronics
Glee Club
Cheerleader
Student Home Council
Student Home Spports

BRUBAKER, TERRY LEE
College Preparatory Technical
Agriculture
Scouting
4-H Clubs
Trapping Club
Student Home Council
Student Home Sports

BRUNNER, MICHAEL SAMUEL
College Preparatory Technical
Electronics
Drill Team
Student Home Council
Student Home Sports

BUSHONG, LARRY BUTLER
Printing
Student Home Council
Student Home Sports

CAMPBELL, MILAN EDWARD
Printing
ACROPOLIS
THE SPARTAN
Drill Team
Trapping Club
Student Home Council
Sudent Home Sports

CHALMERS, ROBERT ALLAN
Carpentry
Student Senate
Swimming
Track
Trapping Club
Student Home Council
Student Home Sports

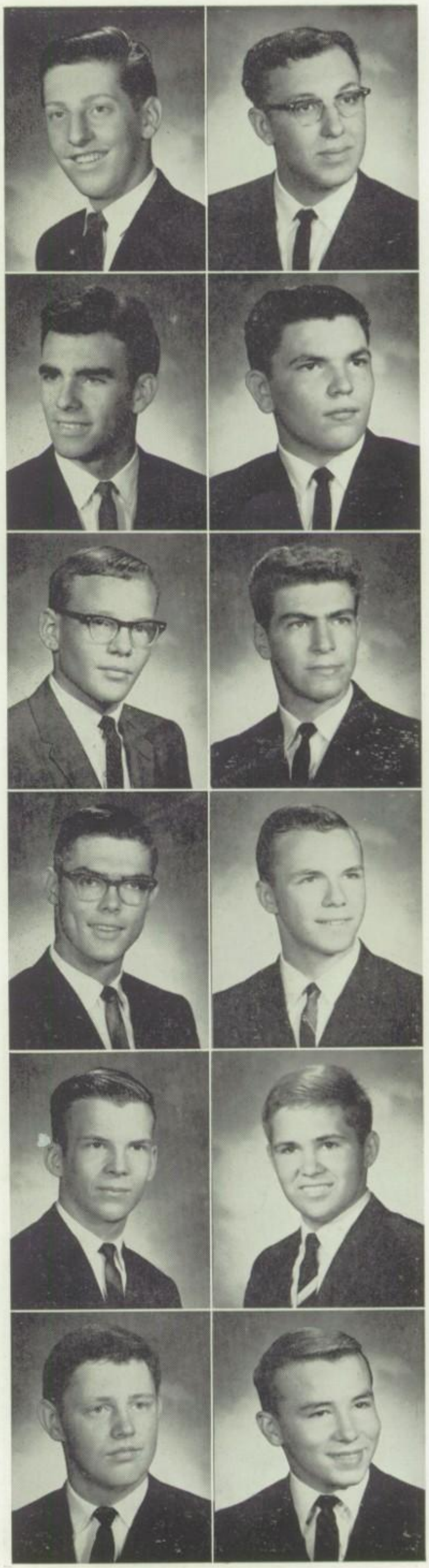

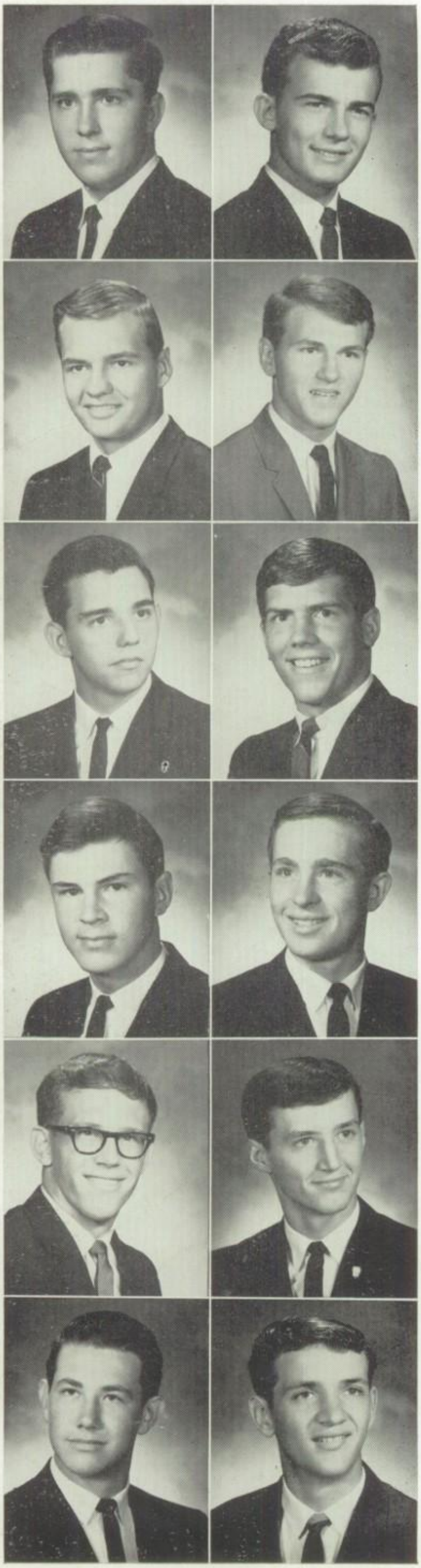

CONFER, VINCENT ALBERT
Plumbing and Heating
Wrestling Manager
Trapping Club
Student Home Council

COOK, BRUCE SOUTHWOOD
College Preparatory Liberal Arts
Glee Club
Swimming
Wrestling
Trapping Club
Student Home Council
Student Home Sports

CORNIBERT, SEBASTAIN ETIENNE
College Preparatory Technical
Printing
THE SPARTAN
Football
Basketball
Track

COSTEA, THOMAS
Printing
ACROPOLIS
Football
Track
Wrestling
Student Home Council
Student Home Sports

CROMLEY, ROBERT
Printing
Trapping Club
Student Home Council
Student Home Sports

DAY, TIMOTHY AMBROSE
Business
Student Senate Chaplain
Band
Baseball
Football
Headmaster's Society
Explorers
Youth Forum
Student Home Council
Student Home Sports

DEVRIES, STEPHEN BALDWIN
Printing
Student Home Sports

DILLARD, GLENN WILBURN
Plumbing and Heating
Trapping Club
Student Home Sports

DOUTHETT, LARRY CARL
College Preparatory Technical
Electricity
Football
Swimming
Trapping Club

DOUTHETT, SAMUEL DeWITT
Carpentry
National Honor Society
Band
Spartan Orchestra
Football
Track
Student Home Sports

DOWLING, PHILLIP ROY
Agriculture
Glee Club
4-H Clubs
Student Home Sports

DUNWIDDIE, RONALD
College Preparatory Technical
Carpentry
National Honor Society
Student Senate
Baseball
Basketball
Headmaster's Society
Trapping Club
Student Home Council
Student Home Sports

DUTTON, WILLIAM WHITE
Agriculture
Trapping Club
4-H Clubs
Student Home Council
Student Home Sports

ELLIOTT, JOHN DAVID
Printing
Band
Baseball
Football
Trapping Club
Student Home Sports

ELM, DAVID ALAN
College Preparatory Technical
Electronics
Drill Team
Glee Club
Student Home Council
Student Home Sports

ELOFSKY, THOMAS PAUL
Machine Shop Practice
Swimming Manager
Headmaster's Society
Student Home Council
Student Home Sports

EMERSON, DENNIS ROY
Auto Mechanics
Cheerleader
Student Home Council
Student Home Sports

ENFIELD, JOHN ROWLAND
College Preparatory Technical
Carpentry
Student Home Sports

ESTRIGHT, DALLAS LEE
Baking
Football
Track

FALCONE, JOSEPH FRANCIS
College Preparatory Technical
Electronics
Student Senate
Baseball
Basketball
Football
Trapping Club
Student Home Council
Student Home Sports

FASNACHT, ROGER ALVIN
College Preparatory Liberal Arts
National Honor Society
Senior Class President
Student Senate
Band
Spartan Orchestra
Basketball
Football
Track
Explorers
Student Home Council

FEESE, JOSEPH MARTIN
College Preparatory Technical
Electricity
National Honor Society
Student Senate
Drill Team
Wrestling
Student Home Council
Student Home Sports

FLEMING, DAVID GORDON
College Preparatory Technical
Printing
Student Senate
THE SPARTAN
Trapping Club
Student Home Council
Student Home Sports

FOGLE, DENNIS CARL
College Preparatory Technical
Carpentry
Swimming
Football Manager
Explorers
Trapping Club
Student Home Council
Student Home Sports

FOX, JAMES PHILLIP
College Preparatory Technical
Agriculture
Student Senate
Cheerleader
4-H Clubs
Student Home Council
Student Home Sports

FREY, PATRICK BLAIR
College Preparatory Technical
Electronics
National Honor Society
Drill Team
Trapping Club
Scouting
Student Home Council
Student Home Sports

GEBHART, DONALD EDWARD
College Preparatory Technical
Food Preparation
National Honor Society
Student Senate
Glee Club
Wrestling
Student Home Council
Student Home Sports

GEISENHEIMER, DANIEL EDWARD
Carpentry
Student Senate
Trapping Club
Student Home Council
Student Home Sports

GERMAN, CLIFFORD JOHN
Business
Football Manager
Wrestling
Trapping Club
Student Home Council
Student Home Sports

GIBBONS, GARY LEE
College Preparatory Liberal Arts
National Honor Society
Student Senate
Wrestling
Science Forum
Student Home Council
Student Home Sports

GRUBB, CARL RICHARD
Agriculture
National Honor Society
Trapping Club
4-H Clubs
Student Home Council
Student Home Sports

GOLDSMITH, DANIEL BAILEY
Food Preparation
Headmaster's Society
Student Home Council
Student Home Sports

GORMAN, CHARLES CURTIS
Electricity
THE SPARTAN
Track Manager
Trapping Club
Student Home Council
Student Home Sports

For of all sad words of tongue or pen,
The saddest of these, "It might have been!"
—John Greenleaf Whittier

HAPE, DENNIS LEE
Business
THE SPARTAN
Art Club

HARTMAN, GARY ROBERT
Business
Band
Baseball
Basketball
Football
Explorers
Trapping Club
Student Home Council
Student Home Sports

HERZBERG, MILES PHILIP
Business
Trapping Club
Student Home Council
Student Home Sports

HESS, JOHN ADAM
Carpentry
Student Senate
Football
Wrestling
Student Home Council
Student Home Sports

HIBBS, RICHARD CHARLES
Sheet Metal and Welding
Track
Student Home Sports

HILL, JR. LAWRENCE JAMES
Carpentry
Football
Student Home Sports

HOLLWAY, JR. JOHN ROBERT
Plumbing and Heating
Trapping Club
Student Home Sports

HOSICK, ALVA JAMES
Auto Mechanics
Student Home Council
Student Home Sports

HUGHES, JOHN FRANCIS
Auto Mechanics
Student Senate
Football
Trapping Club
Student Home Council
Student Home Sports

HUMENAY, JR. ANDREW EUGENE
College Preparatory Liberal Arts
Trapping Club
Student Home Council
Student Home Sports

HUNDERTMARK, PAUL E.
College Preparatory Technical
Machine Shop Practice
Cheerleader
Swimming Manager
Student Home Council
Student Home Sports

HYMES, MICHAEL
Business
ACROPOLIS
Student Home Sports

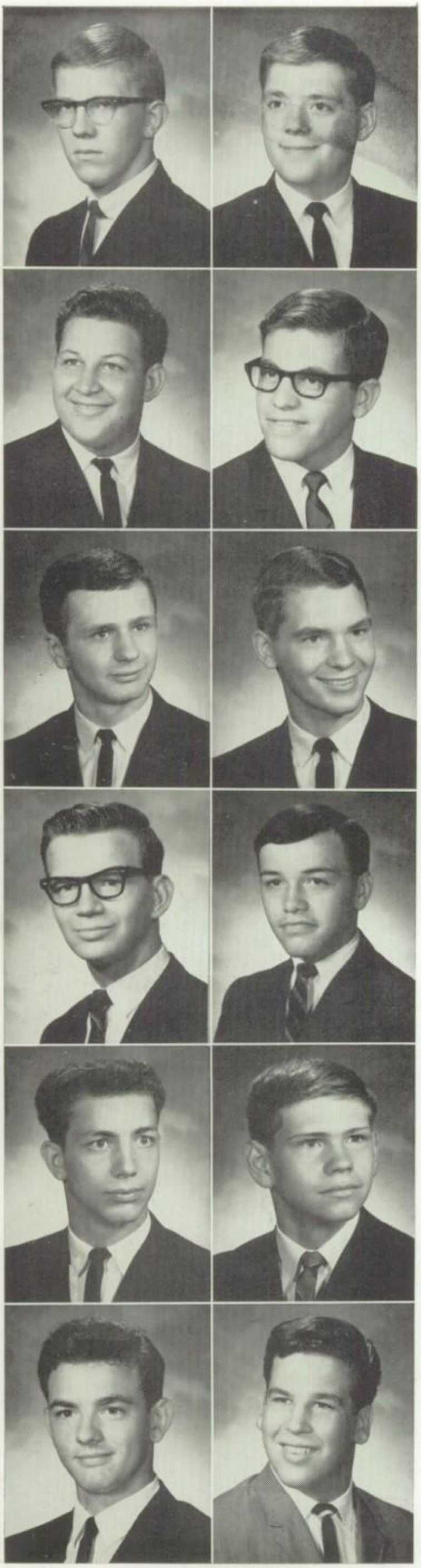

JIMICK, DAVID MICHAEL
College Preparatory Technical
Electricity

JONES, ALAN RICHARD
Electricity
Drill Team
Trapping Club
Student Home Sports

JONES, ELWOOD VINCENT
Auto Mechanics
Football Manager
Trapping Club
Student Home Sports

KATZ, DAVID STEPHEN
Business
Band
THE SPARTAN
Student Home Council
Student Home Sports

KECK, THOMAS EDWARD
College Preparatory Technical
Machine Shop Practice
Student Senate
Wrestling
Student Home Council
Student Home Sports

KEENER, LARRY JAY
Auto Mechanics
Football
Wrestling
Trapping Club
Student Home Council
Student Home Sports

KELLY, RALPH EDWARD
Sheet Metal and Welding
Band
Football Manager
Trapping Club
Student Home Council
Student Home Sports

KENNEDY, DENNIS HARRY
Business
Sports Equipment Manager
Astronomy Club
Trapping Club
Student Home Council
Student Home Sports

KERSHNER, PHILIP LARUE
Carpentry
Trapping Club
Student Home Sports

KNAUER, RICHARD ALLEN
Food Preparation
Student Home Sports

KOHLMAN, ROBERT EDWIN
Business
Student Senate
Student Home Council
Student Home Sports

KRAMER, WILMER EVANS
Printing
Student Home Council
Student Home Sports

LAMBERT, CARY ALLEN
College Preparatory Liberal Arts
National Honor Society
Senior Class Treasurer
Student Senate Treasurer
Band
Track
Headmaster's Society
Student Home Council
Student Home Sports

LARSEN, BARRY LEE
Agriculture
Track Manager
Headmaster's Society
4-H Clubs
Student Home Sports

LASCH, KEITH ERIC
Business
Senior Class Secretary
Student Senate Vice President
Drill Team
Baseball
Basketball
Football
Assembly Club
Explorers
Science Forum
Youth Forum
Student Home Council

LASKEY, JOHN LESLIE
Business
Student Senate
Student Home Council
Student Home Sports

LAYTON, JR. JAMES LOUIS
Business
Drill Team
Student Home Council

LEGUTKO, LAWRENCE VALENTINE
Business
Student Senate
Cheerleader
Student Home Council
Student Home Sports

LEIBOWITZ, FRANKLIN MORRIS
College Preparatory Liberal Arts
Band
Spartan Orchestra
Student Home Sports

LONGACRE, JR. STEWART DAVIS
College Preparatory Liberal Arts
Glee Club
Basketball
Student Home Council
Student Home Sports

MacLEAN, ROBERT JAMES
Machine Shop Practice
Track
Student Home Council
Student Home Sports

McCAVITT, GARY NEAL
Pumbing and Heating
Trapping Club
Student Home Sports

McKENDRICK, CHARLES PATRICK
College Preparatory Technical
Electricity
Trapping Club
Student Home Council
Student Home Sports

McMILLEN, JOHN REED
College Preparatory Technnical
Machine Shop Practice
Basketball
Football
Track
Explorers
Youth Forum
Student Home Council
Student Home Sports

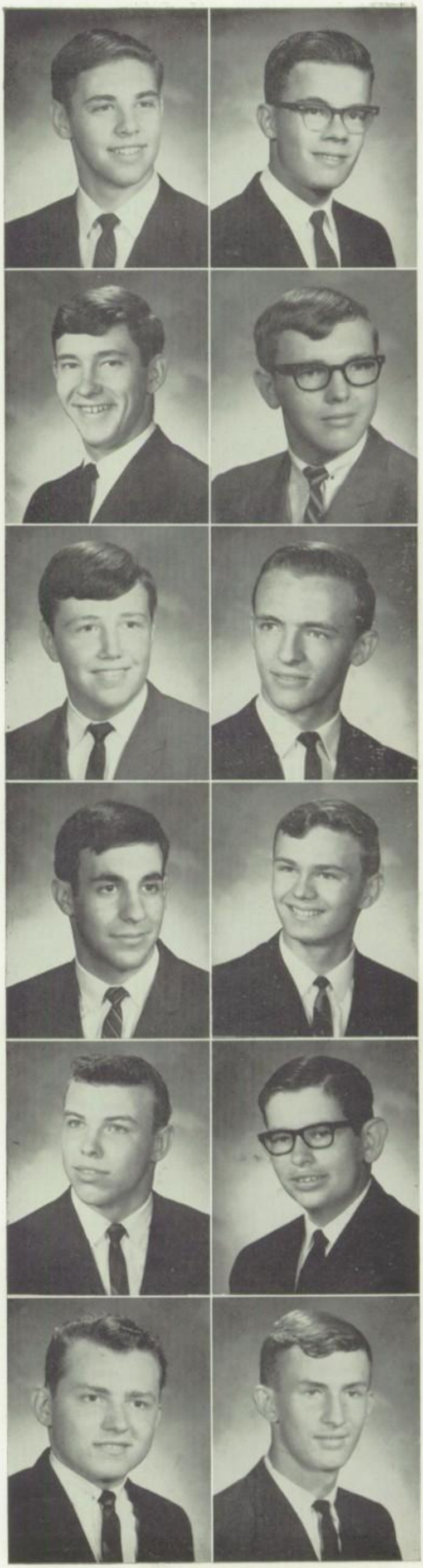

MARPOE, RONALD GENE
Auto Mechanics
Track
Wrestling
Scouting
Trapping Club
Student Home Council
Student Home Sports

MIEHM, GEORGE
Business
Student Home Council
Student Home Sports

MITCHELL, THOMAS DONLEY
Auto Mechanics
Student Senate
Glee Club
Student Home Council
Student Home Sports

MORELAND, ROBERT THOMAS
Sheet Metal and Welding
Wrestling
Trapping Club
Student Home Council
Student Home Sports

MORRISON, ROBERT WILLIAM
Sheet Metal and Welding
Wrestling
Football Manager
Student Home Council
Student Home Sports

MOTTU, THOMAS MILLER
College Preparatory Technical
Electricity
Student Home Sports

MULLIS, JR. CLAXTON FREEMAN
Sheet Metal and Welding
Student Home Council
Student Home Sports

NELSON, ELMER KEITH
Sheet Metal and Welding
Cheerleader
Student Home Sports

NORMAN, ROBERT McFADDEN
Sheet Metal and Welding
Track
Wrestling
Trapping Club
Student Home Council
Student Home Sports

PELTER, GEORGE CLARK
College Preparatory Technical
Printing
Band
Glee Club
Trapping Club
Student Home Council
Student Home Sports

PELTER, WAYNE THOMAS
Business
Student Senate
Band
Football
Track
Headmaster's Society
Trapping Club
Student Home Council
Student Home Sports

PENNO, GEORGE CHARLES
College Preparatory Technical
Electricity
National Honor Society
Student Senate
Basketball
Track
Student Home Council
Student Home Sports

PENROSE, DENNIS LEE
Auto Mechanics
Student Home Sports

PETERSON, WILLIAM STEWART
Carpentry
Trapping Club
Student Home Sports

PIERSON, RICHARD PAUL
Printing
Band
Glee Club
Spartan Orchestra
Art Club
Student Home Sports

PLAINE, DAVID ALLAN
College Preparatory Technical
Electronics
Band
Glee Club
Spartan Orchestra
Football
Student Home Sports

POLASCIK, JR. JOHN
Auto Mechanics
Headmaster's Society
Trapping Club
Student Home Council
Student Home Sports

PORTER, JR. JOHN RICHARD
Sheet Metal and Welding
THE SPARTAN
Basketball Manager
Trapping Club
Student Home Council
Student Home Sports

PRYOR, ROGER ALLAN
Plumbing and Heating
Wrestling
Trapping Club
Student Home Sports

REED, GREGORY
Plumbing and Heating
Trapping Club
Student Home Sports

REICHELDERFER, DENNIS HOWARD
Carpentry
Drill Team
Football
Trapping Club
Student Home Sports

RICCI, JOSEPH LAWRENCE
Carpentry
Student Home Council
Student Home Sports

RICH, JAMES EMMITTE
College Preparatory Technical
Electricity
Student Home Sports

RISCH, WAYNE HENRY
Baking
Trapping Club
Spartan Photography Post
Student Home Council
Student Home Sports

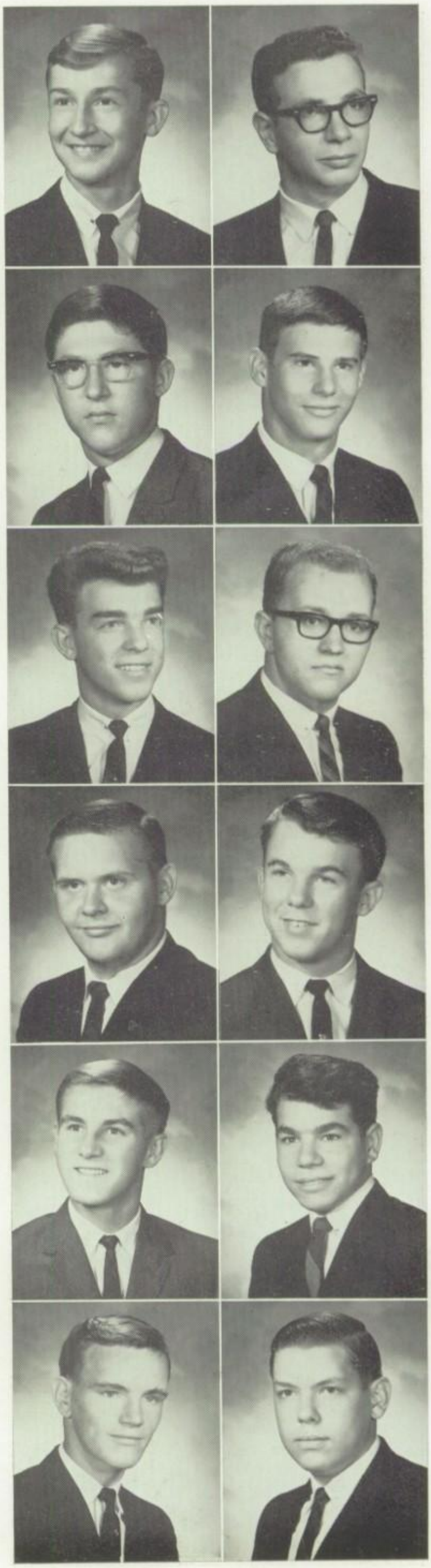

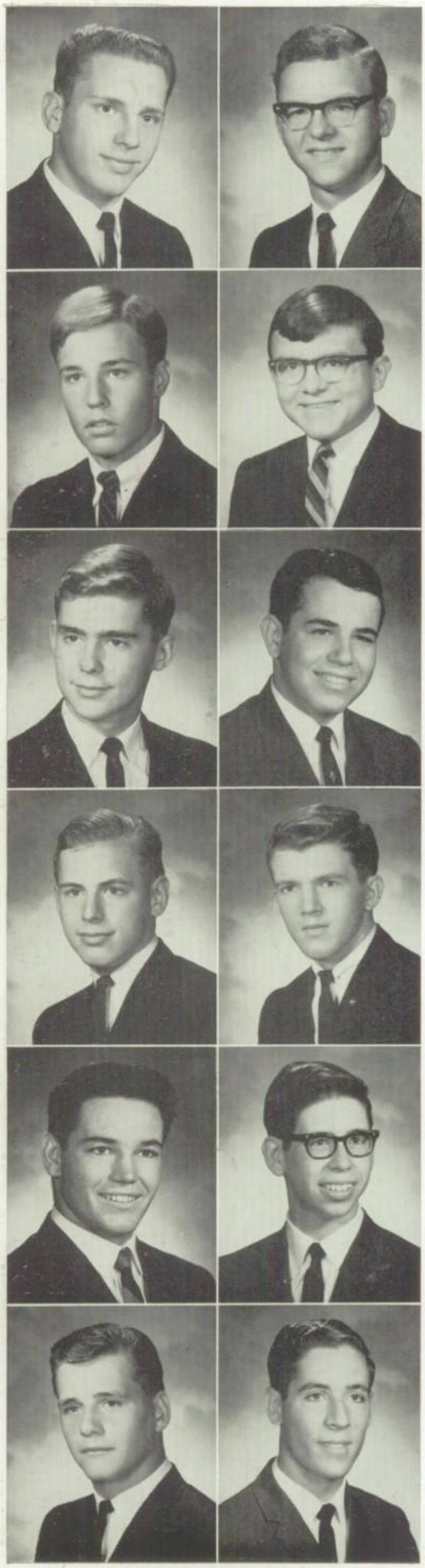

RISHELL, NORMAN LAMONT
College Preparatory Technical Electricity
Football
Trapping Club
Student Home Council
Student Home Sports

ROSENBAUM, II ROBERT STANLEY
College Preparatory Liberal Arts
National Honor Society
Band
Glee Club
Spartan Orchestra
Student Home Council
Student Home Sports

ROUSH, DAVID GENE
Plumbing and Heating
Student Home Sports

RUSSEK, EDWARD
College Preparatory Liberal Arts
National Honor Society
Glee Club
Wrestling
Scouting
Trapping Club
Student Home Council
Student Home Sports

RUSSELL, JR. WILLIAM LOUGHLIN
College Preparatory Technical Electronics
National Honor Society
ACROPOLIS
Headmaster's Society
Student Home Council
Student Home Sports

SAIA, JOHN SALVATORE
College Preparatory Liberal Arts
Student Senate
Trapping Club
Student Home Council
Student Home Sports

SAMUELSON, THOMAS ALBERT
Printing
THE SPARTAN
Trapping Club
Student Home Council
Student Home Sports

SANDERS, JEFFREY DEAN
College Preparatory Technical Electricity
Student Senate
Football
Headmaster's Society
Student Home Council
Student Home Sports

SCHROTH, JR. GEORGE EARL
Plumbing and Heating
Student Home Council
Student Home Sports

SEEL, DAVID DOUGLAS
College Preparatory Liberal Arts
National Honor Society
Drill Team
Glee Club
Trapping Club
Student Home Sports

SIBERT, DANIEL GLAZE
Sheet Metal and Welding
Student Senate
Wrestling
Trapping Club
Student Home Council
Student Home Sports

SILVESTRI, PHILIP PAUL
College Preparatory Technical Electronics
Student Senate
ACROPOLIS
Baseball
Basketball
Football
Track
Trapping Club
Student Home Council

SMALL, KENNETH THOMAS FRED JR.
College Preparatory Liberal Arts
Band
Glee Club
Spartan Orchestra
Science Forum
Student Home Council
Student Home Sports

SMITH, CLARK LOGAN
College Preparatory Liberal Arts
National Honor Society
Student Senate
Track Manager
Headmaster's Society
Science Forum
Student Home Council
Student Home Sports

SMITH, PAUL CHRISTIAN
Plumbing and Heating
Student Senate
Trapping Club
Student Home Council
Student Home Sports

SPENCE, JOHN ABRAM
Candy Making
Student Senate
Spartan Photography Post
Trapping Club
Student Home Council
Student Home Sports

STANSFIELD, II EUGENE EARL
Agriculture
Student Senate
Band
Trapping Club
4-H Clubs
Student Home Council
Student Home Sports

STEWART, EDWARD LEE
Sheet Metal and Welding
Headmaster's Society
Baseball
Student Home Council
Student Home Sports

STRUZZERI, SIMON ANTHONY
Business
National Honor Society
Drill Team
Baseball
Trapping Club
Student Home Council
Student Home Sports

THIEROFF, WILLIAM ALLEN
Sheet Metal and Welding
Drill Team
Trapping Club
Student Home Council
Student Home Sports

TOWNSEND, CHARLES WILLIAM
Auto Mechanics

TRITLE, CARL DENNIS
College Preparatory Technical
Electronics
Student Home Council
Student Home Sports

TUCKER, JOHN RICHARD
College Preparatory Liberal Arts
National Honor Society
Drill Team
Glee Club
Youth Forum
Student Home Council
Student Home Sports

TYMCHAK, WILLIAM
College Preparatory Technical
Machine Shop Practice
Basketball
Track Manager
Student Home Council

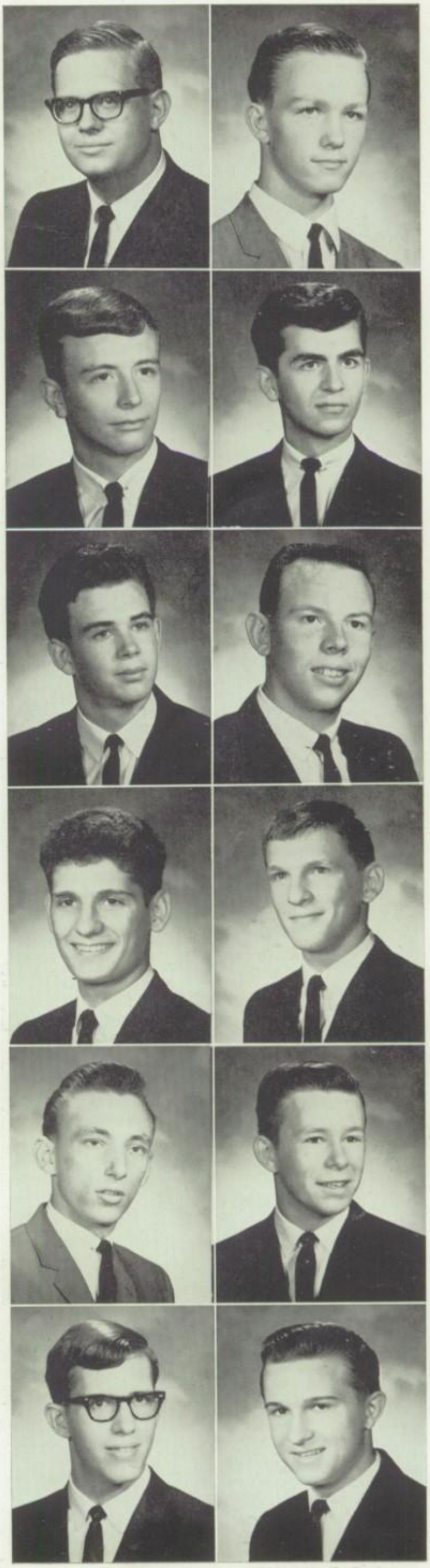

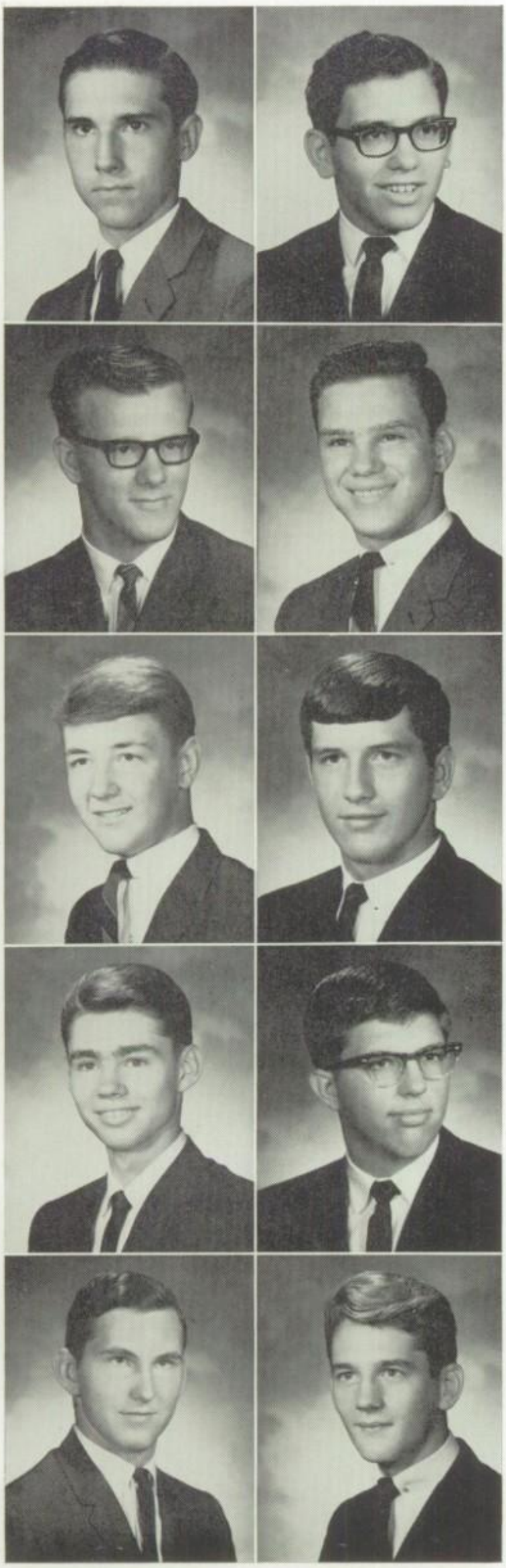

UTZLER, RUSSELL WESLEY
Carpentry
Wrestling
Art Club
Trapping Club
Student Home Sports

VARON, LARRY ELIOT
College Preparatory Liberal Arts
National Honor Society
Senior Class Historian
THE SPARTAN
Band
Glee Club
Spartan Orchestra
Wrestling

WEGEMER ANDREW BENNETT
Machine Shop Practice
Track
Student Home Sports

WEINBERG, MARVIN LEE
College Preparatory Technical
Plumbing and Heating
Senior Class Vice President
Student Senate President
Football
Wrestling
Student Home Council
Student Home Sports

WELLER, DAVID MICHAEL
Business
Student Senate Secretary
Drill Team
Baseball
Basketball
Football Manager
Explorers
Student Home Council
Student Home Sports

WELSH, CHARLES WILLIAM
Business
Student Senate
Baseball Manager
Football Reporter
Football
Explorers
Student Home Council

WHITE, RICHARD WAYNE
College Preparatory Technical
Food Preparation
THE SPARTAN
Student Home Council
Track
Student Home Sports

WILLIAMS, JR. GEORGE LYNN
College Preparatory Technical
Electricity
Basketball
Football
Football Manager
Trapping Club
Student Home Sports

YOST, THOMAS LEE
College Preparatory Technical
Electronics
National Honor Society
Trapping Club
Student Home Council
Student Home Sports

YOUNG, JR. WILLIAM EDWARD
Sheet Metal and Welding
Trapping Club
Student Home Sports

"Next in importance to freedom and justice is popular education, without which neither freedom nor justice can be permanently maintained."

—James H. Garfield

CALENDAR OF EVENTS 1965-1966

AUGUST

27 Classes Began

SEPTEMBER

6 Labor Day
7 Band Attended Miss America Parade at Atlantic City
10 Cocoa Bean Trophy Returned to Rightful Place

OCTOBER

2 Homecoming Week End
30 Halloween Dance
31 Glee Club Tour through Western Pennsylvania

NOVEMBER

1,2 Central Pennsylvania Education Conference
5 End First Marking Period
25 Thanksgiving

DECEMBER

11 Christmas Dance
22 Christmas Home Recess Began

JANUARY

2 Christmas Home Recess Ended
7 Hershey High Basketball Game
28 End Second Marking Period and End of First Semester

FEBRUARY

12 Senior Dance
25 Buckhill Falls Conference

MARCH

3 Spartan Orchestra Won First Place in Central Pennsylvania Stage Band Contest
4 Lehigh Wrestling Tournament—Spartans Won First Place
25 End Third Marking Period

APRIL

2 Spring Home Recess Began
11 Spring Home Recess Ended
15 Band Participated in the Cherry Blossom Festival at Washington

MAY

7 Parent Week end
21 Junior Prom
30 Memorial Day

JUNE

3 Senior Prom
5 Graduation Worship Service
6 Class Day and Commencement
10 Last Day of Classes

CLASS SONG 1966

1. We're men of Milton Hershey
And through all time will be
Indebted to our noble school
And to its family

2. The standards you have set for us
We'll hold forever high
We're ready now to take your name
And praise it to the sky

Chorus
The golden rule we'll strive to keep
Others we'll help to do the same
And as we rise in higher planes
We'll take with us your name

Music by: David Plaine
Lyrics by: David Roush

ALMA MATER

All hail to thee, Milton Hershey;
Thy loyal sons are we.
To stand by thee and each other
Our pledge will ever be.
Thy brown and gold we cherish
And thy traditions dear;
Proudly we sing thy praises
For all the world to hear.

Then stand we firmly united
Through all the years to come.
By friendship and fond mem'ries
Of youth and school and home.
We're men of Milton Hershey
And vow to that great name.
Lives filled with strength and honor
To add to Spartan fame.

CLASS FLOWER: Christopher White Stone Rose

CLASS COLORS: Scarlet Red and Pearl White

CLASS MOTTO: We adore those heroes who carve out their careers with their own hands and their own wits, who start at the bottom and work to the top.

OFFICERS of the CLASS of 1967—Stanley Russek, secretary; Harold Sandoe, historian; Thomas McClay, treasurer; Michael Wright, vice-president; John Duffy, president.

CLASS OF 1967

The Class of 1967 was formally organized early in February, 1966. The first class meeting was devoted to a briefing on parliamentary procedure by Mr. William R. Fisher, Director of Secondary Education. At the following meeting the class elected as their adviser Mr. Anthony J. Colistra, who is associated with vocational guidance at Senior Hall. At that same meeting the class elected the following officers: John Duffy, president; Michael Wright, vice-president; Stanley Russek, secretary; Thomas McClay, treasurer; and Harold Sandoe, historian. These students are well suited for their roles as class officers because of the many exceptional qualities which they possess.

The class has wide participation in football, wrestling, basketball, and other sports as well as in such organizations as the National Honor Society and the Headmaster's Society. The class is not lacking in scholarship, as was shown by the many Juniors who were listed on the honor rolls throughout the year. In addition the class has also proven itself talented in the music department. The class has striven for and has achieved high standards of scholarship, character, leadership, and service and in doing so has earned the respect of the administration as well as of the faculty and the houseparents.

CLASS ADVISER—Mr. Anthony J. Colistra.

11-1—**First Row:** B. Levine, R. Bazzano, J. Buckwalter, G. Dawson, J. Strayer, E. Dore. **Second Row:** D. Dickey, C. Riedel, F. Soddy, J. Shive, A. Licause. **Third Row:** J. Duffy, K. Gandy, V. Gravina, A. Parrish, A. Witzer.

CLASS OF 1967

11-2—**First Row:** J. Confer, J. O'Donnell, M. Howard, R. Shoman, L. Sinniger, R. Hobba. **Second Row:** H. Moe, S. McElwee, T. Crilley, V. Brunner, S. Ulmer. **Third Row:** E. Worthington, J. Ridgway, M. Dawson, G. Smith, J. Denikos, W. Pascoe. **Fourth Row:** R. Bucks, J. Moran, B. Kabinoff, R. Thomas, D. Day.

11-3 **First Row:** P. Cundy, H. Radzikowski, J. Bosserman, D. Orndorff, K. Dyer, J. Longacre, T. Clingan. **Second Row:** T. Wert, W. Jimick, E. Powell, D. Work, G. Higgins, G. Coyle. **Third Row:** T. Reynolids, T. Schoolik, L. Dumbauld, D. Marth, J. Lahman, M. Stasik, D. Goodman. **Fourth Row:** G. Kriner, S. Temple, C. McCulloch, S. Steigerwalt, R. Sipp, P. Monaghan.

CLASS OF 1967

11-4—**First Row:** M. Funkhouser, J. Tahir, T. McClay, D. Joyner, W. Kulchitsky. **Second Row:** S. Russek, M. Luce, L. Doub, P.Harle. **Third Row:** J. Graham, S. Stauffer, J. Goldman.

11-5—**First Row:** E. Stauffer, C. Notter, L. Levering, G. Beard, F. Saia, D. Zembower. **Second Row:** G. Alexander, M. Wright, C. Lahmann, R. Nyc, G. Uhlmann. **Third Row:** C. White, C. Cogan, J. Smith, T. Stoler, D. Koerber. **Fourth Row:** E. Beamenderfer, D. Doble, R. Engle, W. Livington, L. Epler.

CLASS OF 1967

11-6—**First Row:** S. Boyd, J. Rohrbaugh, W. Stoler, D. Schneider, P. Chatten, W. Walters. **Second Row:** D. VanNort, B. Piper, C. Mays. P. Burkholder, J. Filler. **Third Row:** R. Sands, L. Mummert, N. Wertz, D. Spence, A. Woolsey, T. Holland.

11-7—**First Row:** D. Bailey, R. Pluck, G. King, D. Evernham, B. Konevitch, **Second Row:** R. Planer, F. Balliet, B. Wilson, L. Stahr. **Third Row:** T. Lloyd, F. Swelling, M. Riden, W. Kohl, W. Cupp.

CLASS OF 1967

11-8—**First Row:** P. Herman, E. Eisenhower, J. DiBartolomeo, J. Dunning. **Second Row:** B. Dillen, R. Haines, J. Smith, J. Watts, E. Field. **Third Row:** L. Hepler, W. Vessa, J. Durgin, D. Harding.

Paul S. Reitz

BORN

AUGUST 10, 1910

ENTERED INTO REST

DECEMBER 2, 1965

Instructor in Milton Hershey School since 1937

. . . and what doth the Lord require of thee,
but to do justly, and to love mercy,
and to walk humbly with thy God?
Micah 6 : 8

CREDITS

* Orville H. Strait ..... Coordinator
* Charles A. Astfalk ..... Layout Adviser
* Grant T. Custer ..... Photographic Adviser
* Richard D. Thomas..Asst. Photographic Adviser
* Merl L. Stuckey ..... Printing Adviser
* Richard O. Hugendubler..Offset Printing Adviser
* Bryan P. Seese ..... Literary Adviser
* Stephen C. Tushup ..... Literary Adviser
* Raymond A. Orlowski ..... Typing Adviser
* Robert J. Schelhorn ..... Art Adviser
* Richard Brezovec ..... Editor-in-chief
* William Russell ..... Literary Editor
* John Shive ..... Associate Editor
* Philip Silvestri ..... Sports Editor
* Michael Hymes ..... Business Editor
* Thomas Costea ..... Printing Foreman
* Milan Campbell ..... Offset Printing Foreman

Composed, printed, and bound by the students of
Milton Hershey School Print Shop.